

CONTRACT PLANS
FOR
TAMPA HILLSBOROUGH EXPRESSWAY AUTHORITY

SELMON EXPRESSWAY AESTHETIC LIGHTING

HILLSBOROUGH COUNTY (10003)
STATE ROAD NO. 618

INTELLIGENT TRANSPORTATION SYSTEMS PLANS

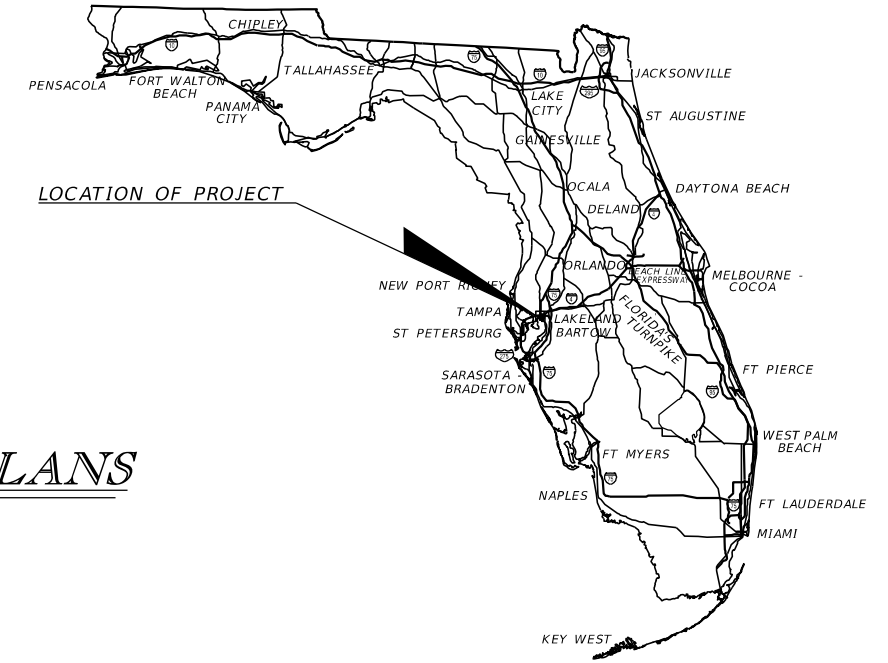

INDEX OF ITS PLANS

SHEET NO.	SHEET DESCRIPTION
IT-1	KEY SHEET
IT-2 THRU IT-4	TABULATION OF QUANTITIES
IT-5 THRU IT-6	PROJECT LAYOUT
IT-7	GENERAL NOTES
IT-8 THRU IT-26	ITS PLAN SHEET
IT-27	SPLICING DIAGRAM
IT-28	CABINET AND WIRING DETAILS
IT-29	CABINET INSTALLATION DETAIL

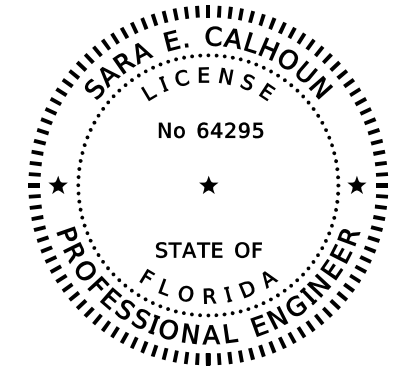

THIS ITEM HAS BEEN DIGITALLY SIGNED AND SEALED BY

ON THE DATE ADJACENT TO THE SEAL

PRINTED COPIES OF THIS DOCUMENT ARE NOT CONSIDERED SIGNED AND SEALED AND THE SIGNATURE MUST BE VERIFIED ON ANY ELECTRONIC COPIES.

BID PLANS
MARCH 2020

INTELLIGENT TRANSPORTATION SYSTEMS PLANS
ENGINEER OF RECORD:

SARA E. CALHOUN, P.E. NO.: 64295
VIBE
700 CENTRAL AVENUE, SUITE 302
ST. PETERSBURG, FL 33701
(727) 317-4967
VENDOR NO.: 46-2667875

THEA PROJECT MANAGER:
JUDITH VILLEGAS

FISCAL YEAR	SHEET NO.
20	IT-1

THE OFFICIAL RECORD OF THIS SHEET IS THE ELECTRONIC FILE DIGITALLY SIGNED AND SEALED UNDER RULE 61G15-23.004, F.A.C.

TABULATION OF QUANTITIES

PAY ITEM NO.	DESCRIPTION	UNIT	SHEET NUMBERS														TOTAL THIS SHEET		GRAND TOTAL	
			IT-8		IT-9		IT-10		IT-11		IT-12		IT-13		IT-14		PLAN	FINAL	PLAN	FINAL
			PLAN	FINAL	PLAN	FINAL	PLAN	FINAL	PLAN	FINAL	PLAN	FINAL	PLAN	FINAL	PLAN	FINAL				
630-2-11	CONDUIT, FURNISH & INSTALL, OPEN TRENCH	LF													45			45		
630-2-12	CONDUIT, FURNISH & INSTALL, DIRECTIONAL BORE	LF	10															10		
630-2-15	CONDUIT, FURNISH & INSTALL, BRIDGE MOUNT	LF	175		20		20		20		20							275		
633-1-121	FIBER OPTIC CABLE, F&I, UNDERGROUND, 12 FIBERS	LF	285		70		70		70		70			95	70			730		
633-2-31	FIBER OPTIC CONNECTION, INSTALL, SPLICE	EA	8		4		4		4		4			4	4			32		
633-2-32	FIBER OPTIC CONNECTION, INSTALL, TERMINATION	EA	24		12		12		12		12			12	12			96		
633-3-11	FIBER OPTIC CONNECTION HARDWARE, F&I, SPLICE ENCLOSURE	EA	2		1		1		1		1			1	1			8		
633-3-14	FIBER OPTIC CONNECTION HARDWARE, F&I, BUFFER TUBE FAN OUT KIT	EA	2		1		1		1		1			1	1			8		
633-3-16	FIBER OPTIC CONNECTION HARDWARE, F&I, PATCH PANEL- FIELD TERMINATED	EA	2		1		1		1		1			1	1			8		
639-3-11	ELECTRICAL SERVICE DISCONNECT, F&I, POLE MOUNT	EA	2		1		1		1		1			1	1			8		
639-6-1	ELECTRICAL POWER SERVICE- TRANSFORMER FURNISH & INSTALL	EA	2		1		1		1		1			1	1			8		
676-2-111	CABINET, FURNISH & INSTALL, POLE MOUNT, 24" W X 30" H X 20" D	EA	2		1		1		1		1			1	1			8		
684-1-1	MANAGED FIELD ETHERNET SWITCH, FURNISH & INSTALL	EA	2		1		1		1		1			1	1			8		

--	--	--	--	--	--	--	--	--	--	--	--	--	--	--	--	--	--	--	--

REVISIONS				SARA E. CALHOUN, P.E. P.E. LICENSE NUMBER 64295 VIBE 700 CENTRAL AVENUE SUITE 302 ST. PETERSBURG, FL 33701 (727) 317-4967				TAMPA-HILLSBOROUGH EXPRESSWAY AUTHORITY				TABULATION OF QUANTITIES (1)				SHEET NO.	
DATE	DESCRIPTION	DATE	DESCRIPTION	ROAD NO.	COUNTY	FINANCIAL PROJECT ID		SR 618		HILLSBOROUGH						O-01217	

THE OFFICIAL RECORD OF THIS SHEET IS THE ELECTRONIC FILE DIGITALLY SIGNED AND SEALED UNDER RULE 61G15-23.004, F.A.C.

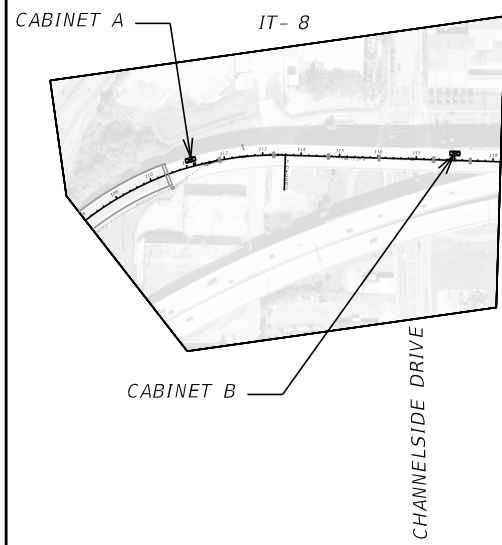

SELMON EXPRESSWAY

CABINET C

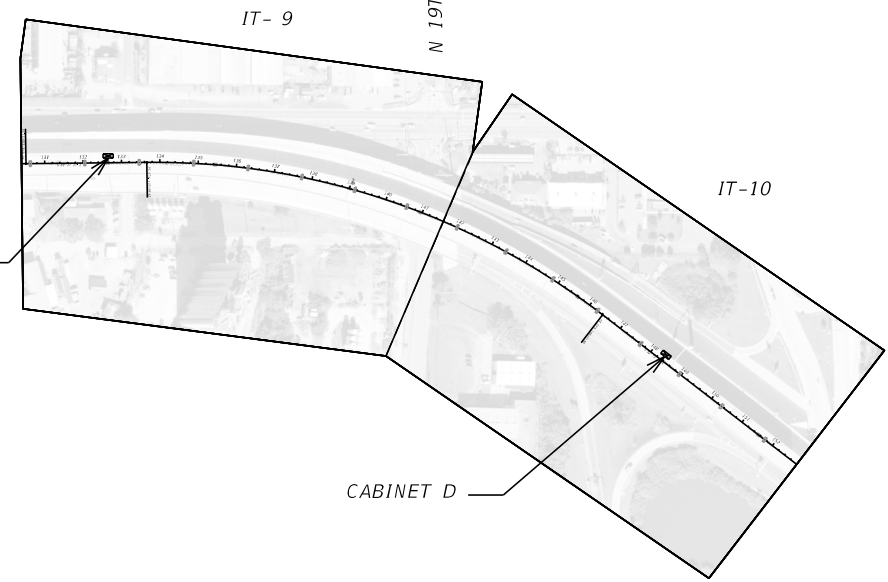

CABINET D

SELMON EXPRESSWAY

CABINET E

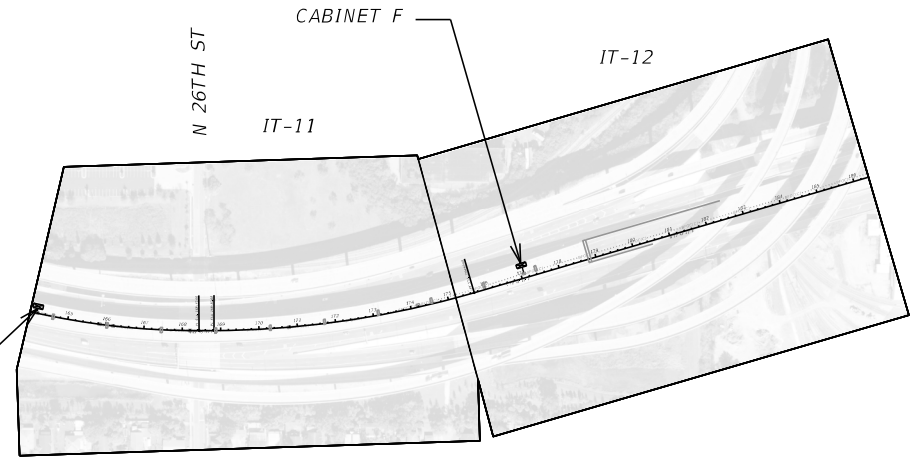

IT-11

IT-12

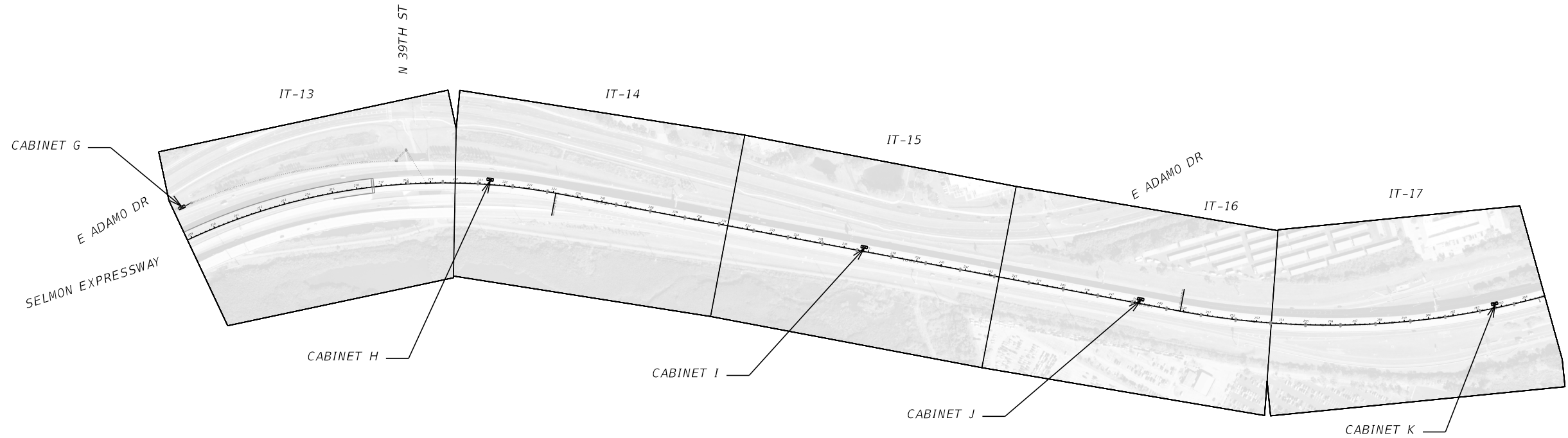
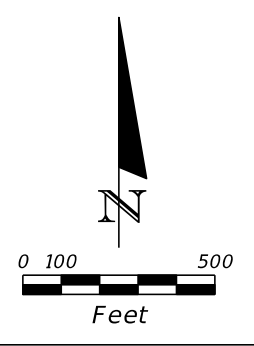

CABINET G

E ADAMO DR
SELMON EXPRESSWAY

IT-13

IT-14

IT-15

E ADAMO DR

IT-16

IT-17

CABINET H

CABINET I

CABINET J

CABINET K

SELMON EXPRESSWAY

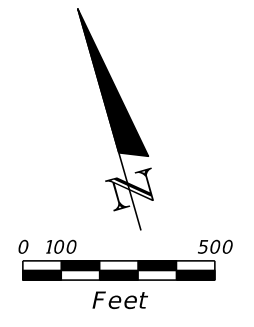

REVISIONS			
DATE	DESCRIPTION	DATE	DESCRIPTION

SARA E. CALHOUN, P.E.
P.E. LICENSE NUMBER 64295
VIBE
700 CENTRAL AVENUE
SUITE 302
ST. PETERSBURG, FL 33701
(727) 317-4967

TAMPA-HILLSBOROUGH EXPRESSWAY AUTHORITY		
ROAD NO.	COUNTY	FINANCIAL PROJECT ID
SR 618	HILLSBOROUGH	O-01217

PROJECT LAYOUT (1)

SHEET NO.
IT-5

THE OFFICIAL RECORD OF THIS SHEET IS THE ELECTRONIC FILE DIGITALLY SIGNED AND SEALED UNDER RULE 61G15-23.004, F.A.C.

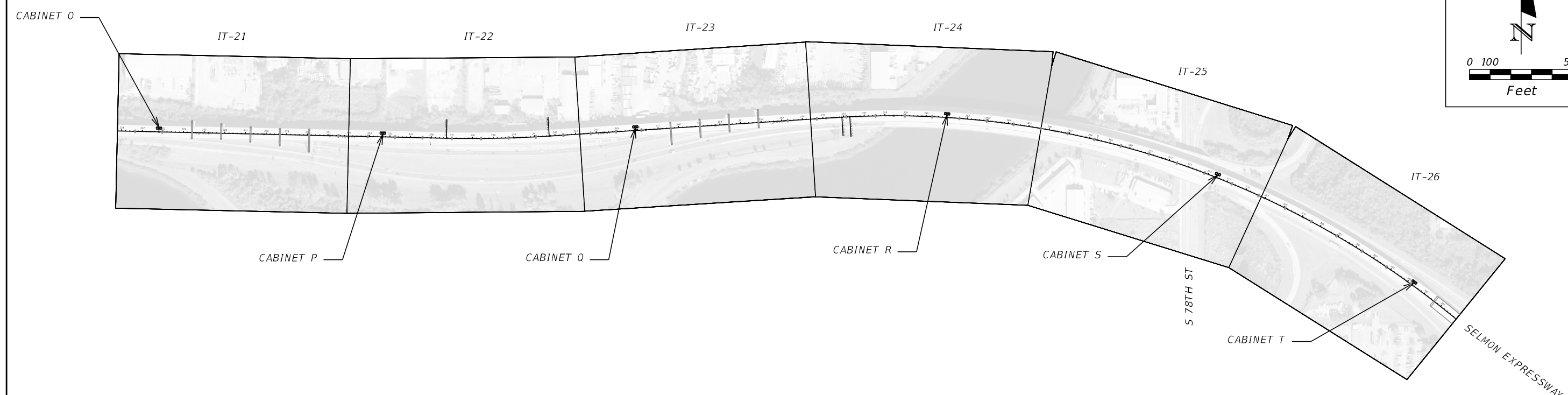
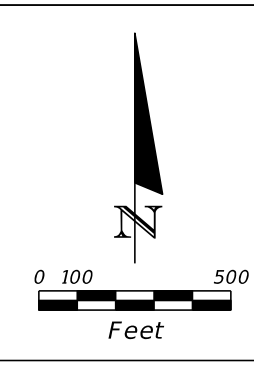
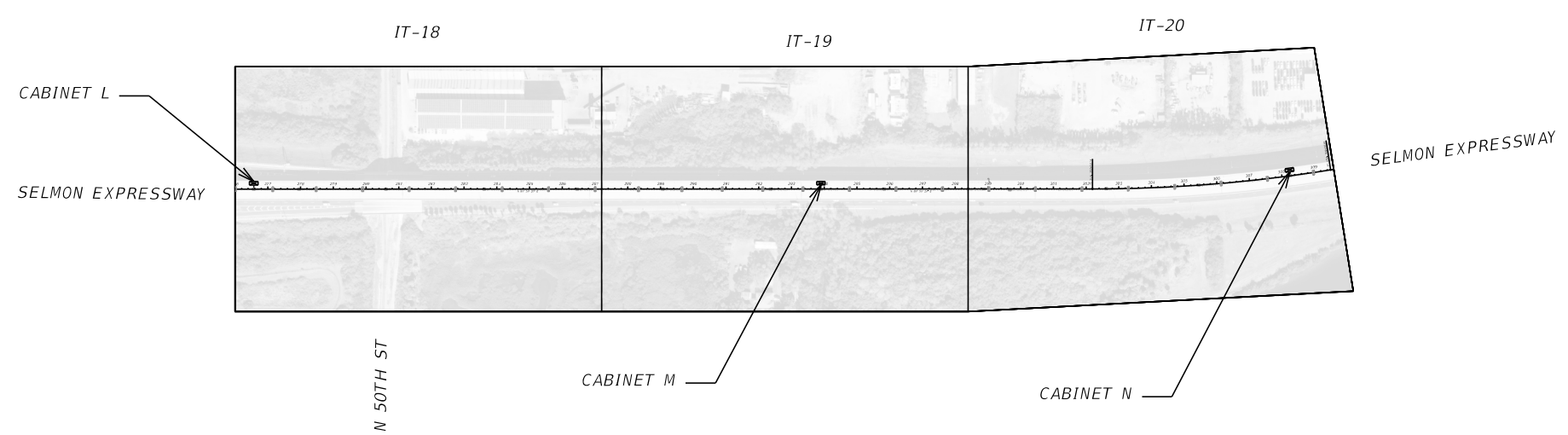
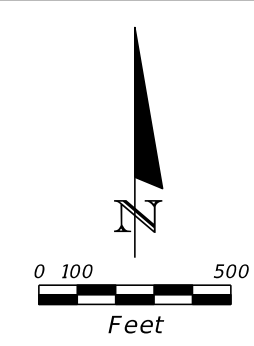

REVISIONS				SARA E. CALHOUN, P.E. P.E. LICENSE NUMBER 64295 VIBE 700 CENTRAL AVENUE SUITE 302 ST. PETERSBURG, FL 33701 (727) 317-4967	TAMPA-HILLSBOROUGH EXPRESSWAY AUTHORITY			PROJECT LAYOUT (2)	SHEET NO. IT-6
DATE	DESCRIPTION	DATE	DESCRIPTION		ROAD NO.	COUNTY	FINANCIAL PROJECT ID		
					SR 618	HILLSBOROUGH	0-01217		

THE OFFICIAL RECORD OF THIS SHEET IS THE ELECTRONIC FILE DIGITALLY SIGNED AND SEALED UNDER RULE 61G15-23.004, F.A.C.

GENERAL NOTES:

1. ALL FIBER OPTIC CABLE OPERATIONS, INCLUDING INSTALLATION AND TESTING, SHALL CONFORM TO FDOT STANDARD SPECIFICATIONS SECTION 633.
2. ONE WEEK PRIOR TO THE BEGINNING OF WORK, THE CONTRACTOR SHALL NOTIFY:
 JUDITH VILLEGAS, ENGINEERING PROJECT MANAGER
 TAMPA HILLSBOROUGH COUNTY EXPRESSWAY AUTHORITY
 1104 EAST TWIGGS STREET, SUITE 300
 TAMPA, FLORIDA 33602
 PHONE: 813-272-6740 EXT. 146
3. EXISTING FIBER AND CONDUIT PATH IS LOCATED WITHIN A CONFINED SPACE. CONTRACTOR IS TO PROVIDE ENVIRONMENTAL TESTING PRIOR TO EACH PERIOD OF WORK TO ENSURE THAT ENTRY WILL NOT REQUIRE A PERMIT. THE CONTRACTOR IS TO PROVIDE QUALIFIED PERSONNEL FOR TESTING AND MONITORING THE ENVIRONMENT AND FOR SUPERVISION OF CREWS.
4. BELOW IS THE LIST OF EXISTING PULL BOX LOCATIONS TO BE USED ON THE PROJECT CROSS REFERENCING DIFFERENT PIER NUMBERS.

CABINET NAME	NUMBERED PER REL STRUCTURAL PLANS	NUMBERED PER MARKINGS IN THE FIELD
A	IN THE GROUND BETWEEN ABUTMENT 173-PIER 172	N/A
B	168-167	6-7
C	157-156	16-17
D	146-145	27-28
E	135-134	39-40
F	126-125	48-49
G	IN THE GROUND	N/A
H	120-119	4-5
I	109-108	15-16
J	101-100	23-24
K	91-90	33-34
L	81-80	43-44
M	68-67	56-57
N	58-57	66-67
O	48-47	76-77
P	40-39	84-85
Q	30-29	94-95
R	20-19	104-105
S	10-9	114-115
T	2-1	122-123

REVISIONS				SARA E. CALHOUN, P.E. P.E. LICENSE NUMBER 64295 VIBE 700 CENTRAL AVENUE SUITE 302 ST. PETERSBURG, FL 33701 (727) 317-4967	TAMPA-HILLSBOROUGH EXPRESSWAY AUTHORITY			GENERAL NOTES	SHEET NO.
DATE	DESCRIPTION	DATE	DESCRIPTION		ROAD NO.	COUNTY	FINANCIAL PROJECT ID		IT-7
					SR 618	HILLSBOROUGH	O-01217		

THE OFFICIAL RECORD OF THIS SHEET IS THE ELECTRONIC FILE DIGITALLY SIGNED AND SEALED UNDER RULE 61G15-23.004, F.A.C.

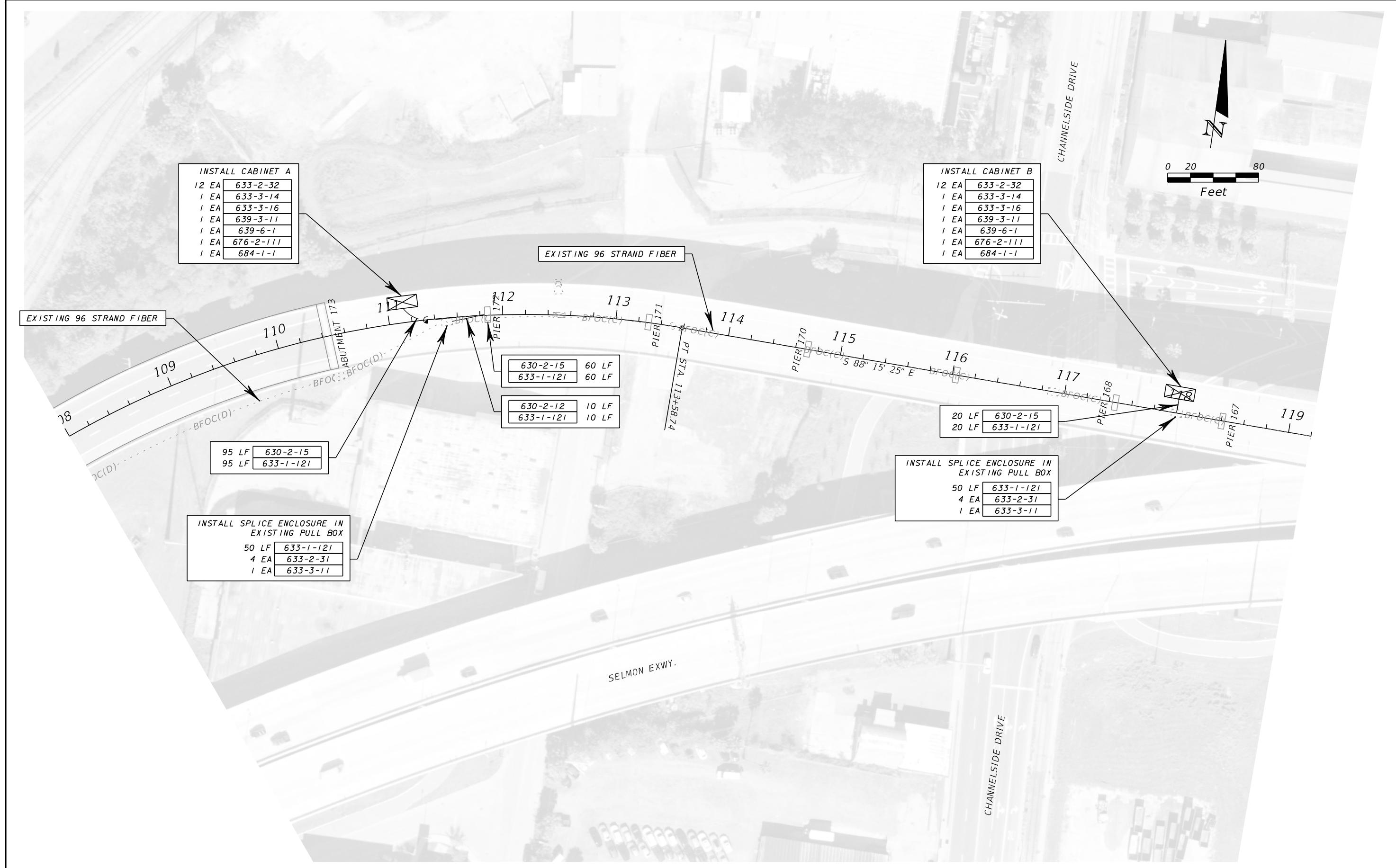

INSTALL CABINET A

12 EA	633-2-32
1 EA	633-3-14
1 EA	633-3-16
1 EA	639-3-11
1 EA	639-6-1
1 EA	676-2-111
1 EA	684-1-1

INSTALL CABINET B

12 EA	633-2-32
1 EA	633-3-14
1 EA	633-3-16
1 EA	639-3-11
1 EA	639-6-1
1 EA	676-2-111
1 EA	684-1-1

60 LF	630-2-15
60 LF	633-1-121
10 LF	630-2-12
10 LF	633-1-121

95 LF	630-2-15
95 LF	633-1-121

INSTALL SPLICE ENCLOSURE IN EXISTING PULL BOX

50 LF	633-1-121
4 EA	633-2-31
1 EA	633-3-11

20 LF	630-2-15
20 LF	633-1-121

INSTALL SPLICE ENCLOSURE IN EXISTING PULL BOX

50 LF	633-1-121
4 EA	633-2-31
1 EA	633-3-11

REVISIONS			
DATE	DESCRIPTION	DATE	DESCRIPTION

SARA E. CALHOUN, P.E.
P.E. LICENSE NUMBER 64295
VIBE
700 CENTRAL AVENUE
SUITE 302
ST. PETERSBURG, FL 33701
(727) 317-4967

TAMPA-HILLSBOROUGH EXPRESSWAY AUTHORITY		
ROAD NO.	COUNTY	FINANCIAL PROJECT ID
SR 618	HILLSBOROUGH	O-01217

ITS PLAN SHEET (1)

SHEET NO.
IT-8

THE OFFICIAL RECORD OF THIS SHEET IS THE ELECTRONIC FILE DIGITALLY SIGNED AND SEALED UNDER RULE 61G15-23.004, F.A.C.

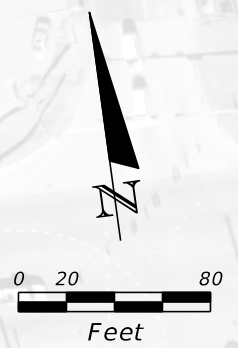
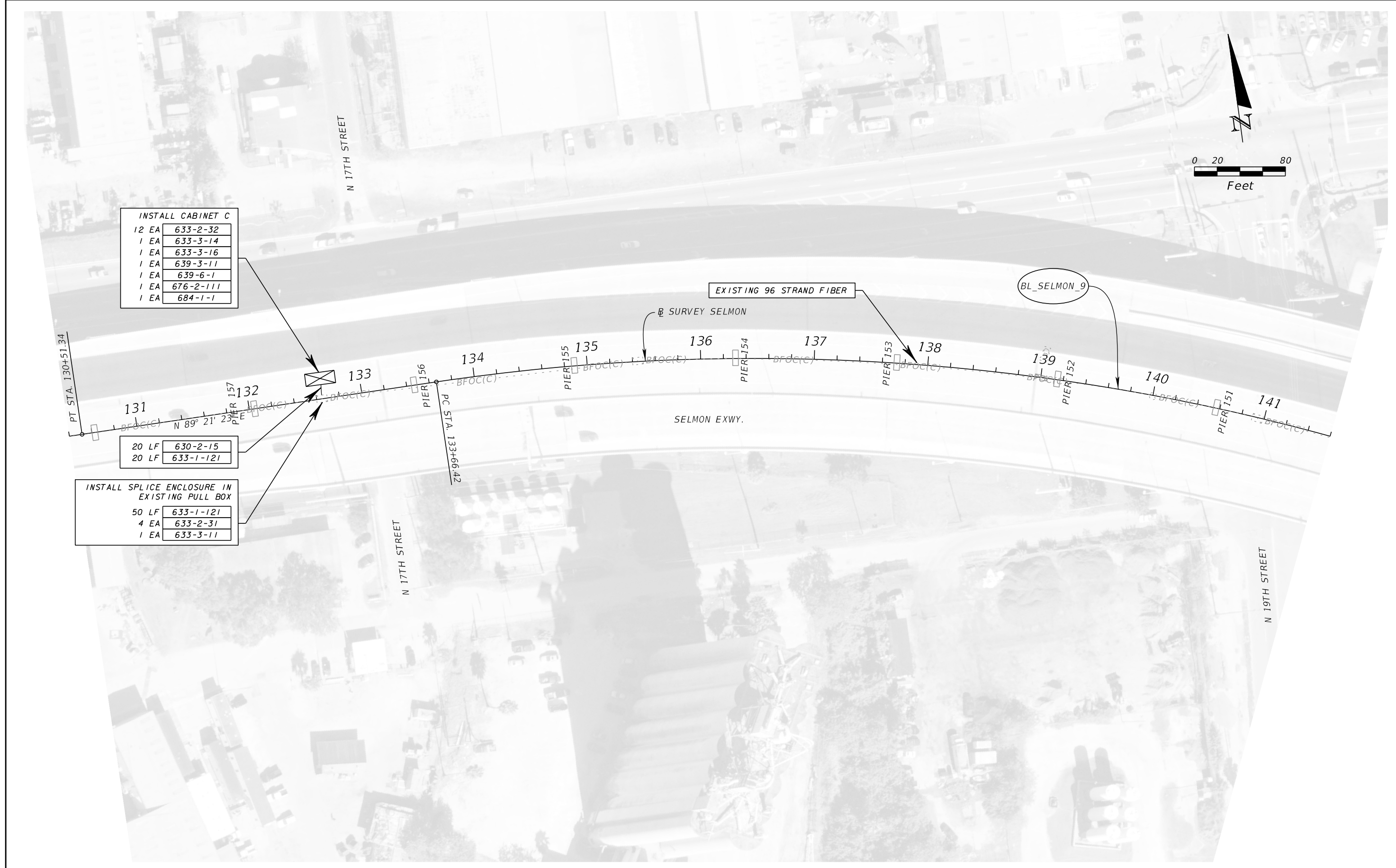

INSTALL CABINET C

12 EA	633-2-32
1 EA	633-3-14
1 EA	633-3-16
1 EA	639-3-11
1 EA	639-6-1
1 EA	676-2-111
1 EA	684-1-1

20 LF	630-2-15
20 LF	633-1-121

INSTALL SPLICE ENCLOSURE IN EXISTING PULL BOX

50 LF	633-1-121
4 EA	633-2-31
1 EA	633-3-11

REVISIONS			
DATE	DESCRIPTION	DATE	DESCRIPTION

SARA E. CALHOUN, P.E.
P.E. LICENSE NUMBER 64295
VIBE
700 CENTRAL AVENUE
SUITE 302
ST. PETERSBURG, FL 33701
(727) 317-4967

TAMPA-HILLSBOROUGH EXPRESSWAY AUTHORITY		
ROAD NO.	COUNTY	FINANCIAL PROJECT ID
SR 618	HILLSBOROUGH	O-01217

ITS PLAN SHEET (2)

SHEET NO.
IT-9

THE OFFICIAL RECORD OF THIS SHEET IS THE ELECTRONIC FILE DIGITALLY SIGNED AND SEALED UNDER RULE 61G15-23.004, F.A.C.

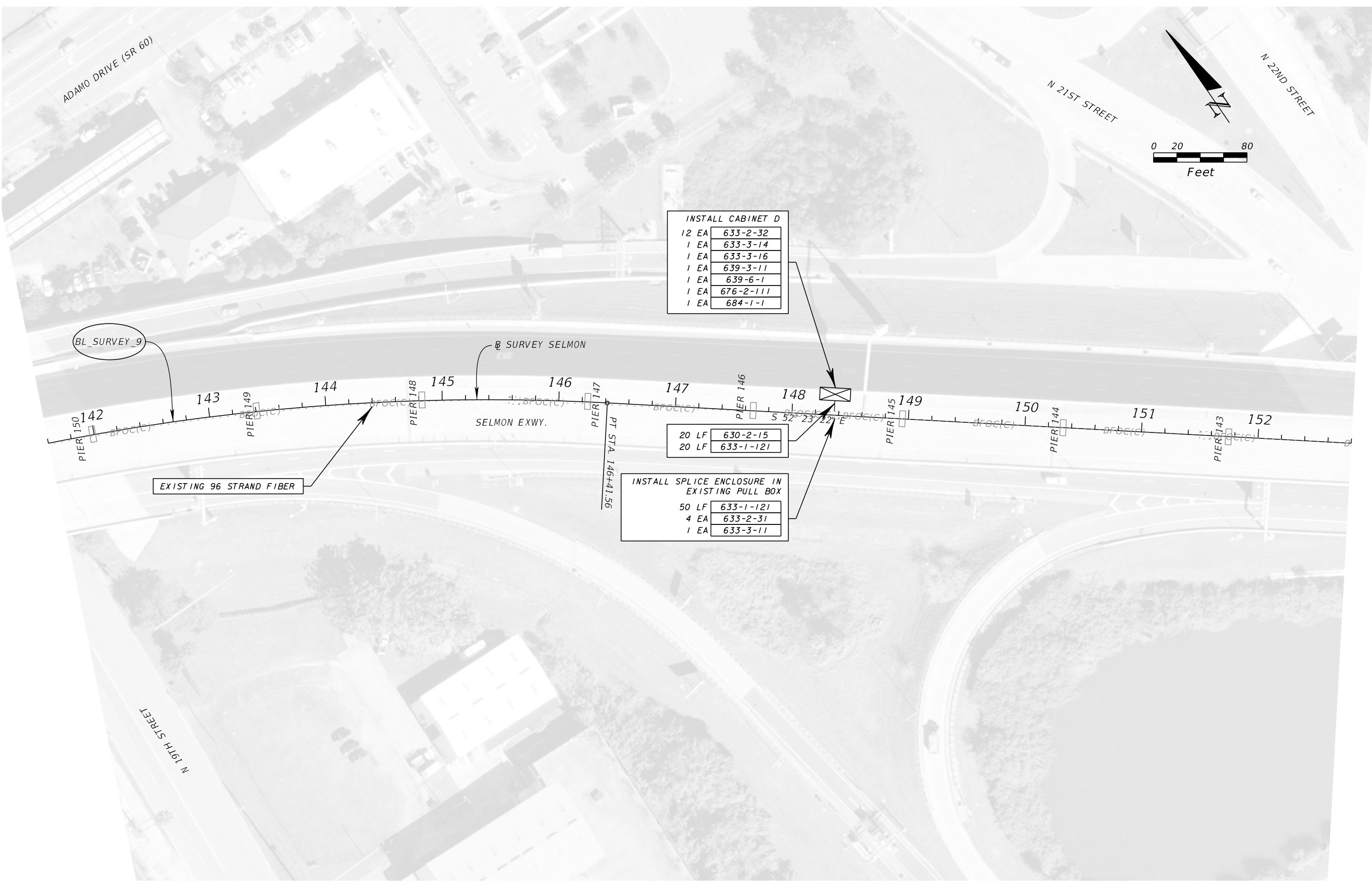

INSTALL CABINET D

12 EA	633-2-32
1 EA	633-3-14
1 EA	633-3-16
1 EA	639-3-11
1 EA	639-6-1
1 EA	676-2-111
1 EA	684-1-1

INSTALL SPLICE ENCLOSURE IN EXISTING PULL BOX

50 LF	633-1-121
4 EA	633-2-31
1 EA	633-3-11

20 LF	630-2-15
20 LF	633-1-121

REVISIONS			
DATE	DESCRIPTION	DATE	DESCRIPTION

SARA E. CALHOUN, P.E.
P.E. LICENSE NUMBER 64295
VIBE
700 CENTRAL AVENUE
SUITE 302
ST. PETERSBURG, FL 33701
(727) 317-4967

TAMPA-HILLSBOROUGH EXPRESSWAY AUTHORITY		
ROAD NO.	COUNTY	FINANCIAL PROJECT ID
SR 618	HILLSBOROUGH	O-01217

ITS PLAN SHEET (3)

SHEET NO.
IT-10

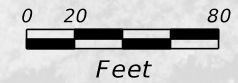

INSTALL CABINET E		
633-2-32	12	EA
633-3-14	1	EA
633-3-16	1	EA
639-3-11	1	EA
639-6-1	1	EA
676-2-111	1	EA
684-1-1	1	EA

630-2-15	20	LF
633-1-121	20	LF

INSTALL SPLICE ENCLOSURE IN EXISTING PULL BOX		
633-1-121	50	LF
633-2-31	4	EA
633-3-11	1	EA

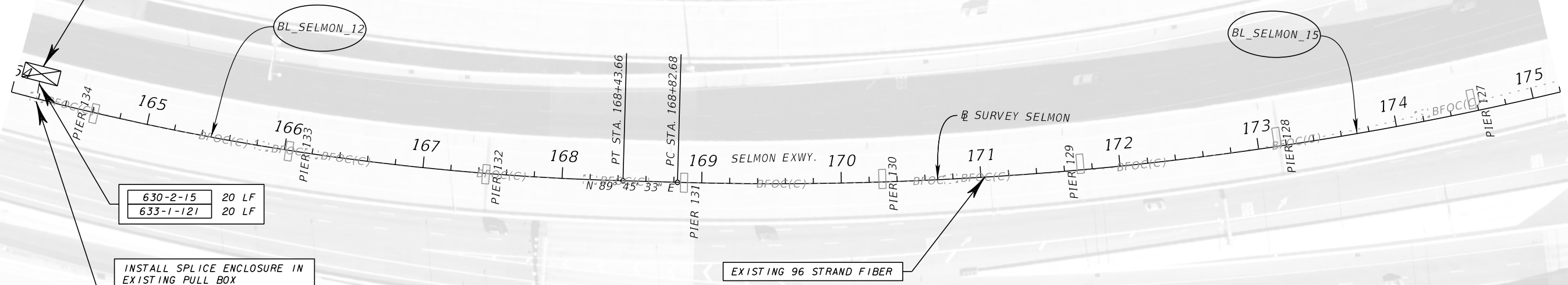

REVISIONS			
DATE	DESCRIPTION	DATE	DESCRIPTION

SARA E. CALHOUN, P.E.
 P.E. LICENSE NUMBER 64295
 VIBE
 700 CENTRAL AVENUE
 SUITE 302
 ST. PETERSBURG, FL 33701
 (727) 317-4967

TAMPA-HILLSBOROUGH EXPRESSWAY AUTHORITY		
ROAD NO.	COUNTY	FINANCIAL PROJECT ID
SR 618	HILLSBOROUGH	O-01217

ITS PLAN SHEET (4)

SHEET NO.
IT-11

THE OFFICIAL RECORD OF THIS SHEET IS THE ELECTRONIC FILE DIGITALLY SIGNED AND SEALED UNDER RULE 61G15-23.004, F.A.C.

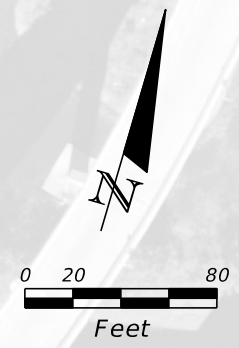

INSTALL CABINET F	
12 EA	633-2-32
1 EA	633-3-14
1 EA	633-3-16
1 EA	639-3-11
1 EA	639-6-1
1 EA	676-2-111
1 EA	684-1-1

20 LF	630-2-15
20 LF	633-1-121

INSTALL SPLICE ENCLOSURE IN EXISTING PULL BOX	
633-1-121	50 LF
633-2-31	4 EA
633-3-11	1 EA

EXISTING 96 STRAND FIBER

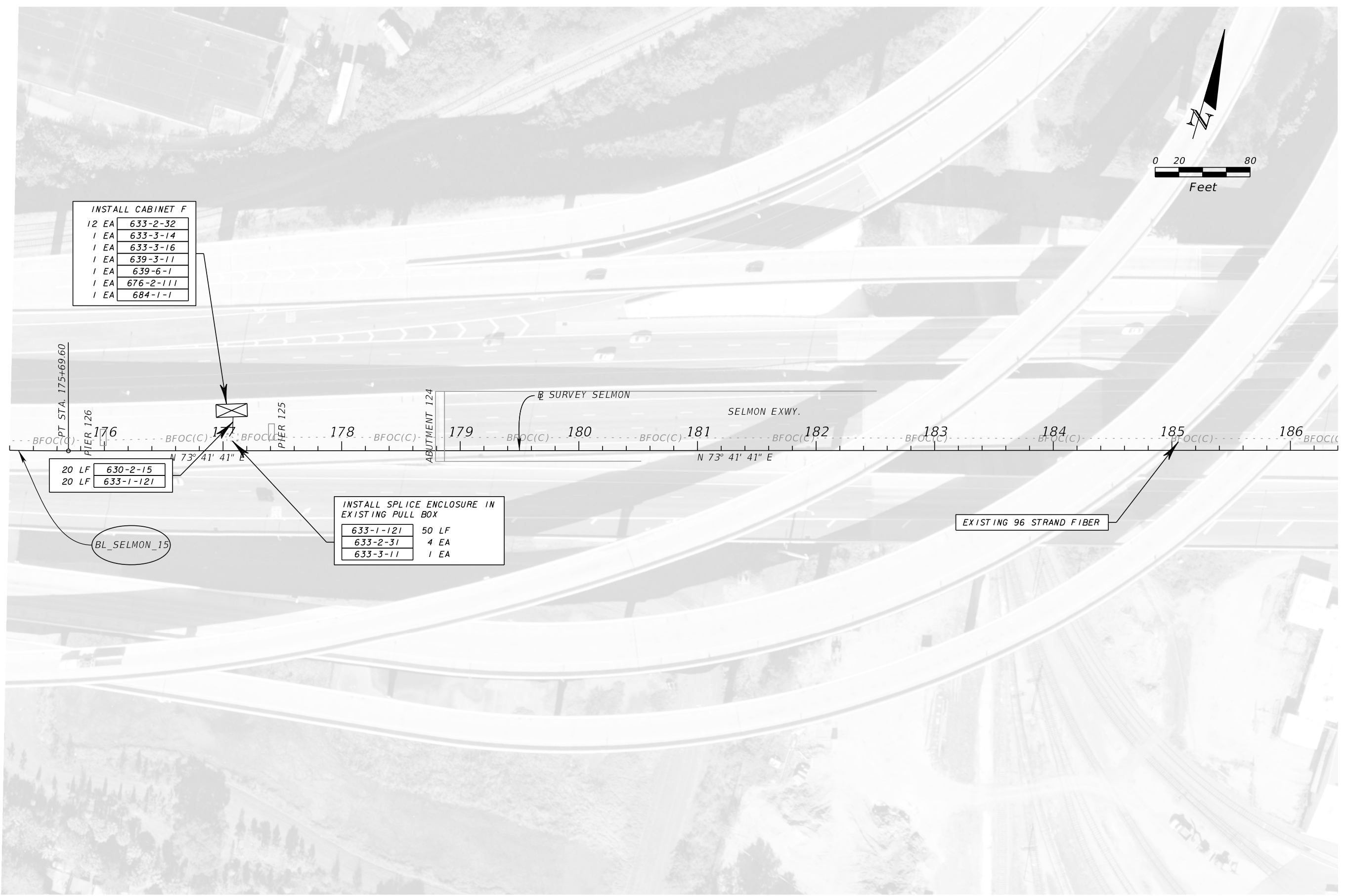

<table border="1"> <thead> <tr> <th colspan="2">REVISIONS</th> <th colspan="2"></th> </tr> <tr> <th>DATE</th> <th>DESCRIPTION</th> <th>DATE</th> <th>DESCRIPTION</th> </tr> </thead> <tbody> <tr> <td> </td> <td> </td> <td> </td> <td> </td> </tr> </tbody> </table>				REVISIONS				DATE	DESCRIPTION	DATE	DESCRIPTION					<p>SARA E. CALHOUN, P.E. P.E. LICENSE NUMBER 64295 VIBE 700 CENTRAL AVENUE SUITE 302 ST. PETERSBURG, FL 33701 (727) 317-4967</p>		<p>TAMPA-HILLSBOROUGH EXPRESSWAY AUTHORITY</p> <table border="1"> <tr> <th>ROAD NO.</th> <th>COUNTY</th> <th>FINANCIAL PROJECT ID</th> </tr> <tr> <td>SR 618</td> <td>HILLSBOROUGH</td> <td>O-01217</td> </tr> </table>		ROAD NO.	COUNTY	FINANCIAL PROJECT ID	SR 618	HILLSBOROUGH	O-01217	<p>ITS PLAN SHEET (5)</p>		<p>SHEET NO. IT-12</p>
REVISIONS																												
DATE	DESCRIPTION	DATE	DESCRIPTION																									
ROAD NO.	COUNTY	FINANCIAL PROJECT ID																										
SR 618	HILLSBOROUGH	O-01217																										

THE OFFICIAL RECORD OF THIS SHEET IS THE ELECTRONIC FILE DIGITALLY SIGNED AND SEALED UNDER RULE 61G15-23.004, F.A.C.

E ADAMO DRIVE (SR 60)

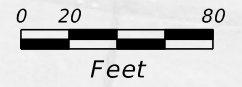

630-2-11	45 LF
633-1-121	45 LF

EXISTING 96 STRAND FIBER

INSTALL SPLICE ENCLOSURE IN EXISTING PULL BOX

633-1-121	50 LF
633-2-31	4 EA
633-3-11	1 EA

---BFOC(D)---BFOC(D)---BFOC(D)---BFOC(D)---BFOC(D)---BFOC(D)---BFOC(D)---BFOC(D)---

⊕ SURVEY SELMON

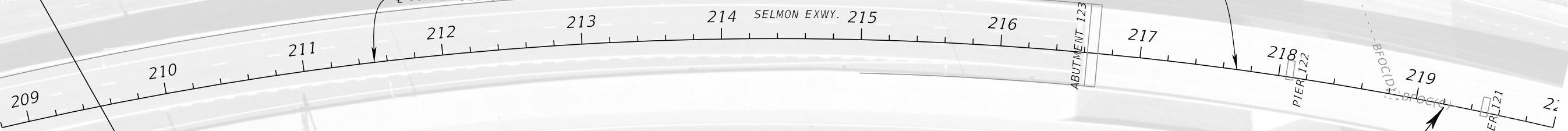

INSTALL CABINET G

633-2-32	12 EA
633-3-14	1 EA
633-3-16	1 EA
639-3-11	1 EA
639-6-1	1 EA
676-2-111	1 EA
684-1-1	1 EA

EXISTING 96 STRAND FIBER

REVISIONS			
DATE	DESCRIPTION	DATE	DESCRIPTION

SARA E. CALHOUN, P.E.
P.E. LICENSE NUMBER 64295
VIBE
700 CENTRAL AVENUE
SUITE 302
ST. PETERSBURG, FL 33701
(727) 317-4967

TAMPA-HILLSBOROUGH EXPRESSWAY AUTHORITY		
ROAD NO.	COUNTY	FINANCIAL PROJECT ID
SR 618	HILLSBOROUGH	O-01217

ITS PLAN SHEET (6)

SHEET NO.
IT-13

THE OFFICIAL RECORD OF THIS SHEET IS THE ELECTRONIC FILE DIGITALLY SIGNED AND SEALED UNDER RULE 61G15-23.004, F.A.C.

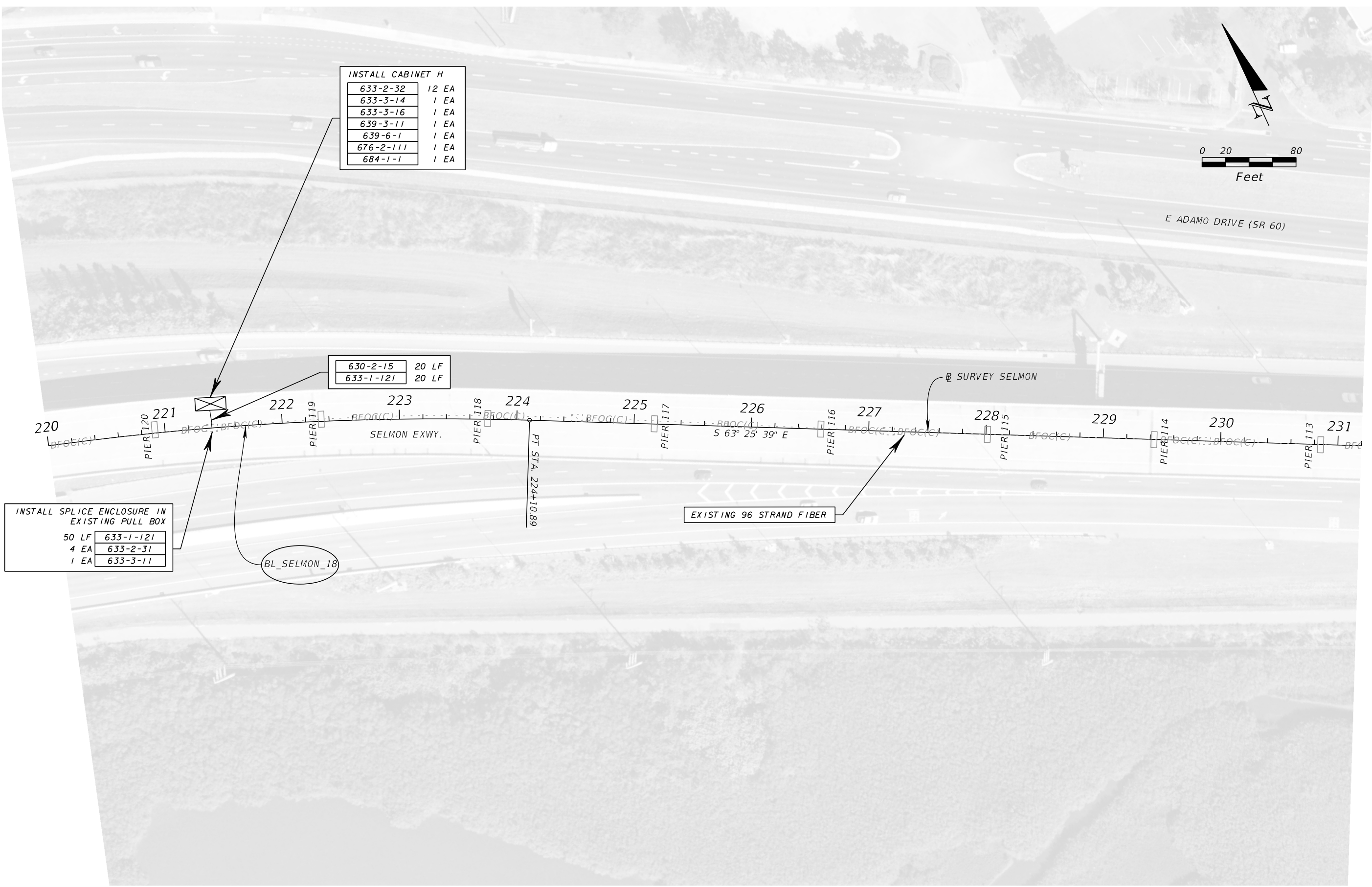

INSTALL CABINET H

633-2-32	12 EA
633-3-14	1 EA
633-3-16	1 EA
639-3-11	1 EA
639-6-1	1 EA
676-2-111	1 EA
684-1-1	1 EA

630-2-15	20 LF
633-1-121	20 LF

INSTALL SPLICE ENCLOSURE IN EXISTING PULL BOX

50 LF	633-1-121
4 EA	633-2-31
1 EA	633-3-11

BL_SELMON_18

REVISIONS				SARA E. CALHOUN, P.E. P.E. LICENSE NUMBER 64295 VIBE 700 CENTRAL AVENUE SUITE 302 ST. PETERSBURG, FL 33701 (727) 317-4967	TAMPA-HILLSBOROUGH EXPRESSWAY AUTHORITY			SHEET NO. IT-14
DATE	DESCRIPTION	DATE	DESCRIPTION		ROAD NO.	COUNTY	FINANCIAL PROJECT ID	
					SR 618	HILLSBOROUGH	O-01217	ITS PLAN SHEET (7)

THE OFFICIAL RECORD OF THIS SHEET IS THE ELECTRONIC FILE DIGITALLY SIGNED AND SEALED UNDER RULE 61G15-23.004, F.A.C.

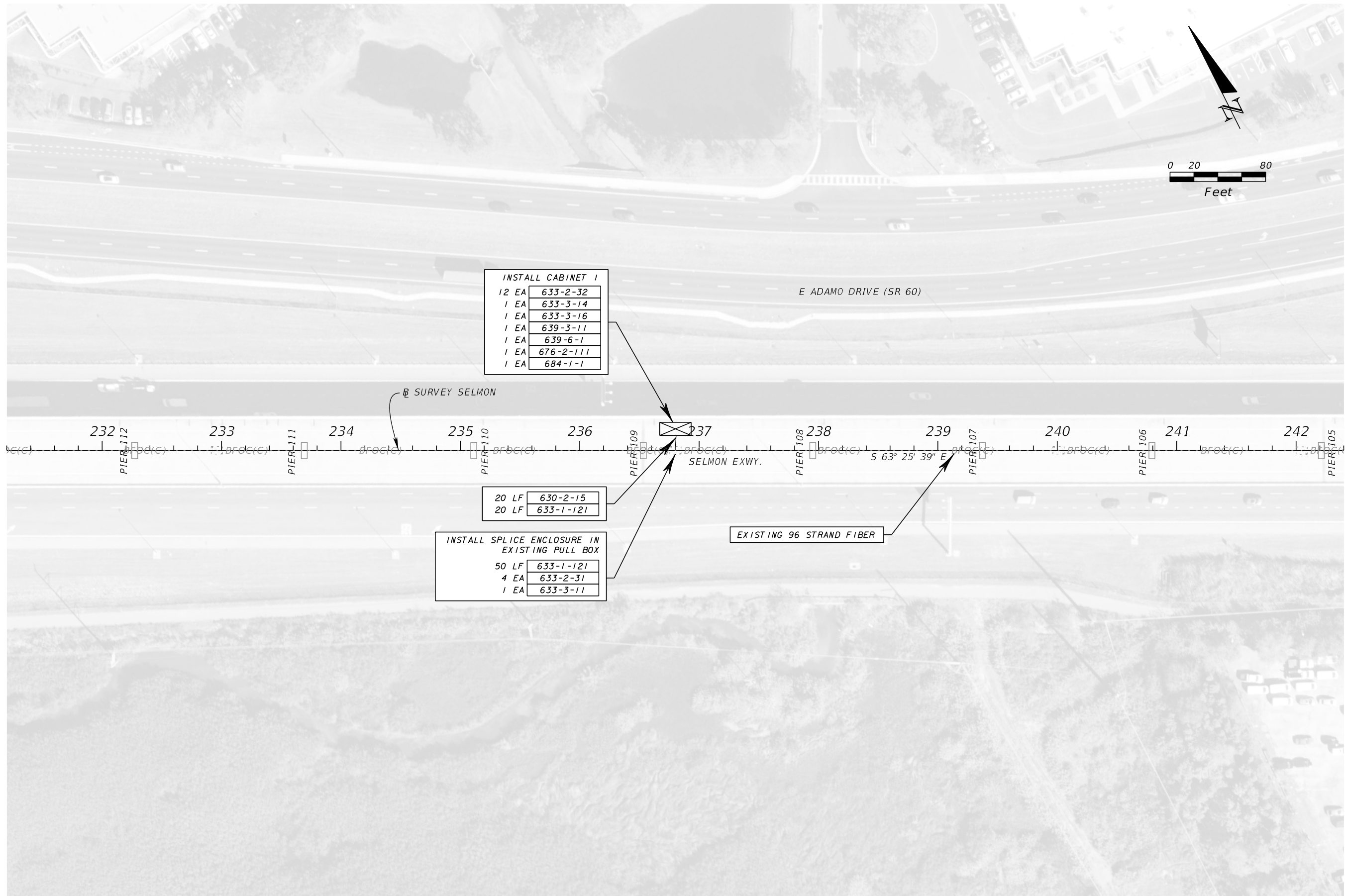

INSTALL CABINET 1

12 EA	633-2-32
1 EA	633-3-14
1 EA	633-3-16
1 EA	639-3-11
1 EA	639-6-1
1 EA	676-2-111
1 EA	684-1-1

20 LF	630-2-15
20 LF	633-1-121

INSTALL SPLICE ENCLOSURE IN EXISTING PULL BOX

50 LF	633-1-121
4 EA	633-2-31
1 EA	633-3-11

EXISTING 96 STRAND FIBER

REVISIONS				SARA E. CALHOUN, P.E. P.E. LICENSE NUMBER 64295 VIBE 700 CENTRAL AVENUE SUITE 302 ST. PETERSBURG, FL 33701 (727) 317-4967	TAMPA-HILLSBOROUGH EXPRESSWAY AUTHORITY			SHEET NO. IT-15
DATE	DESCRIPTION	DATE	DESCRIPTION		ROAD NO.	COUNTY	FINANCIAL PROJECT ID	
					SR 618	HILLSBOROUGH	O-01217	

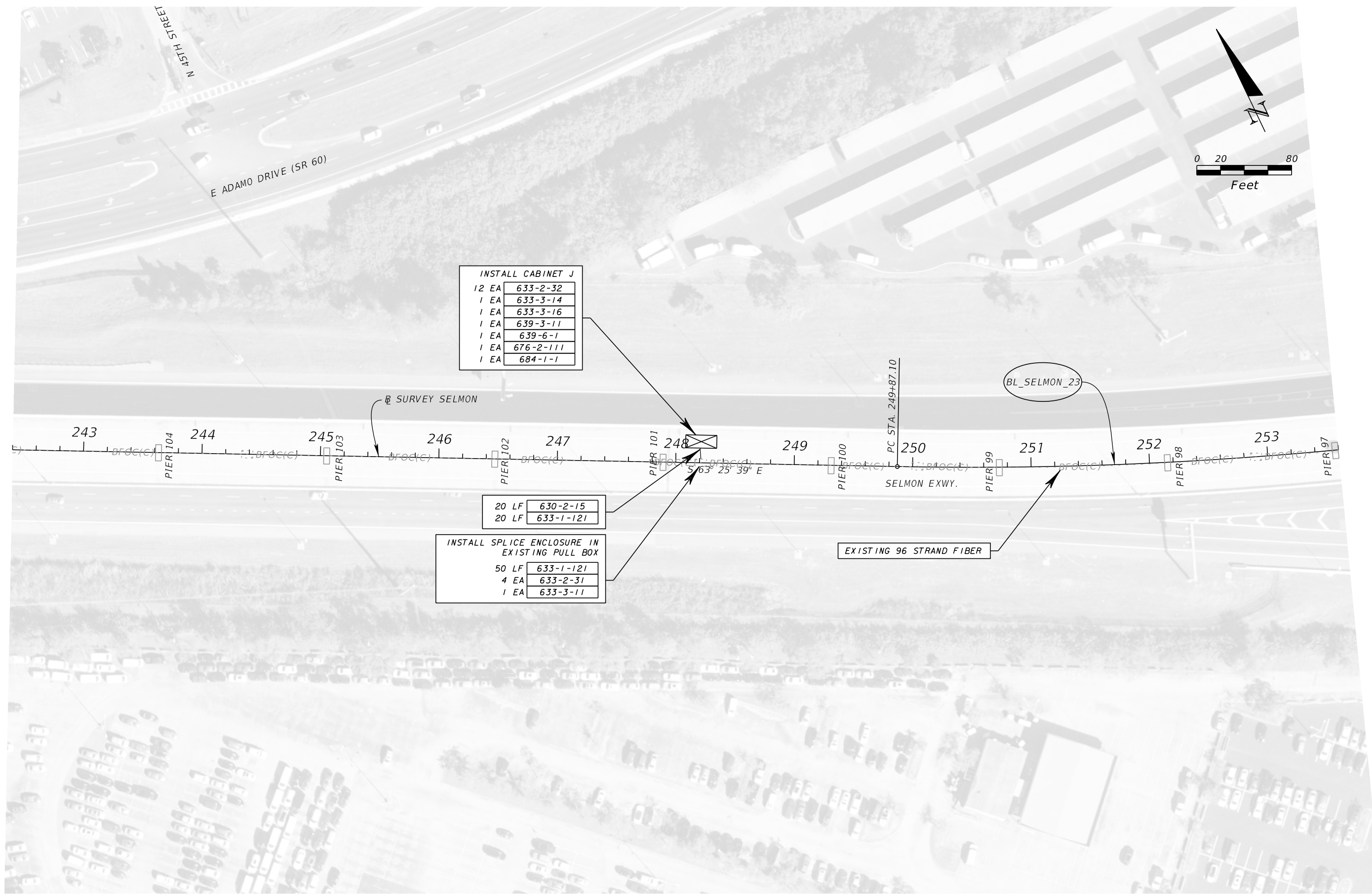

REVISIONS			
DATE	DESCRIPTION	DATE	DESCRIPTION

SARA E. CALHOUN, P.E.
P.E. LICENSE NUMBER 64295
VIBE
700 CENTRAL AVENUE
SUITE 302
ST. PETERSBURG, FL 33701
(727) 317-4967

TAMPA-HILLSBOROUGH EXPRESSWAY AUTHORITY		
ROAD NO.	COUNTY	FINANCIAL PROJECT ID
SR 618	HILLSBOROUGH	O-01217

ITS PLAN SHEET (9)

SHEET NO.
IT-16

THE OFFICIAL RECORD OF THIS SHEET IS THE ELECTRONIC FILE DIGITALLY SIGNED AND SEALED UNDER RULE 61G15-23.004, F.A.C.

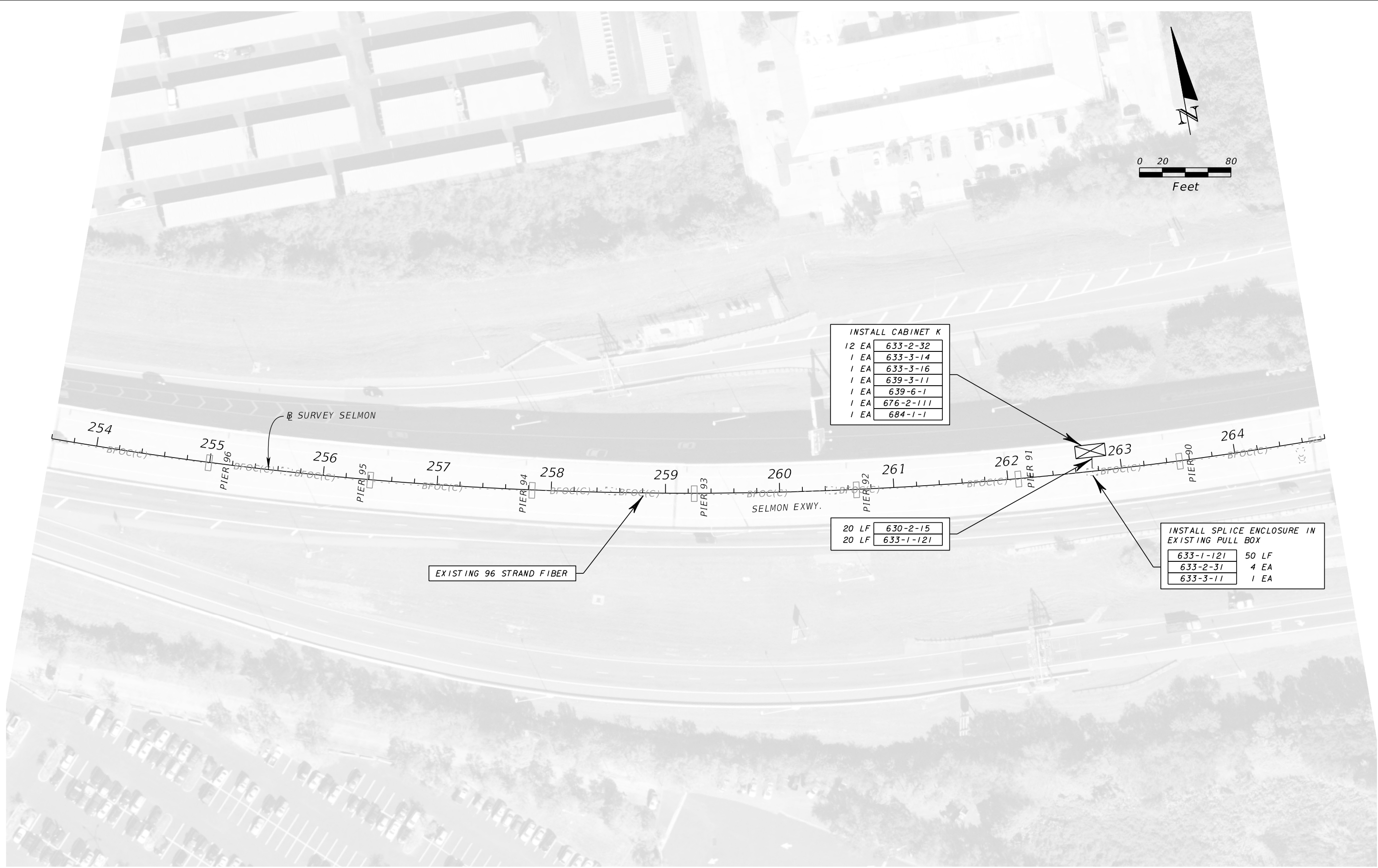

INSTALL CABINET K	
12 EA	633-2-32
1 EA	633-3-14
1 EA	633-3-16
1 EA	639-3-11
1 EA	639-6-1
1 EA	676-2-111
1 EA	684-1-1

20 LF	630-2-15
20 LF	633-1-121

INSTALL SPLICE ENCLOSURE IN EXISTING PULL BOX	
633-1-121	50 LF
633-2-31	4 EA
633-3-11	1 EA

EXISTING 96 STRAND FIBER

REVISIONS			
DATE	DESCRIPTION	DATE	DESCRIPTION

SARA E. CALHOUN, P.E.
P.E. LICENSE NUMBER 64295
VIBE
700 CENTRAL AVENUE
SUITE 302
ST. PETERSBURG, FL 33701
(727) 317-4967

TAMPA-HILLSBOROUGH EXPRESSWAY AUTHORITY		
ROAD NO.	COUNTY	FINANCIAL PROJECT ID
SR 618	HILLSBOROUGH	O-01217

ITS PLAN SHEET (10)

SHEET NO.
IT-17

THE OFFICIAL RECORD OF THIS SHEET IS THE ELECTRONIC FILE DIGITALLY SIGNED AND SEALED UNDER RULE 61G15-23.004, F.A.C.

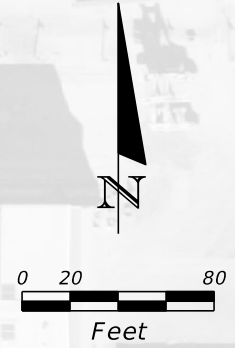

INSTALL CABINET L

633-2-32	12 EA
633-3-14	1 EA
633-3-16	1 EA
639-3-11	1 EA
639-6-1	1 EA
676-2-111	1 EA
684-1-1	1 EA

630-2-15	20 LF
633-1-121	20 LF

INSTALL SPLICE ENCLOSURE IN EXISTING PULL BOX

633-1-121	50 LF
633-2-31	4 EA
633-3-11	1 EA

REVISIONS			
DATE	DESCRIPTION	DATE	DESCRIPTION

SARA E. CALHOUN, P.E.
P.E. LICENSE NUMBER 64295
VIBE
700 CENTRAL AVENUE
SUITE 302
ST. PETERSBURG, FL 33701
(727) 317-4967

TAMPA-HILLSBOROUGH EXPRESSWAY AUTHORITY		
ROAD NO.	COUNTY	FINANCIAL PROJECT ID
SR 618	HILLSBOROUGH	O-01217

ITS PLAN SHEET (11)

SHEET NO.
IT-18

THE OFFICIAL RECORD OF THIS SHEET IS THE ELECTRONIC FILE DIGITALLY SIGNED AND SEALED UNDER RULE 61G15-23.004, F.A.C.

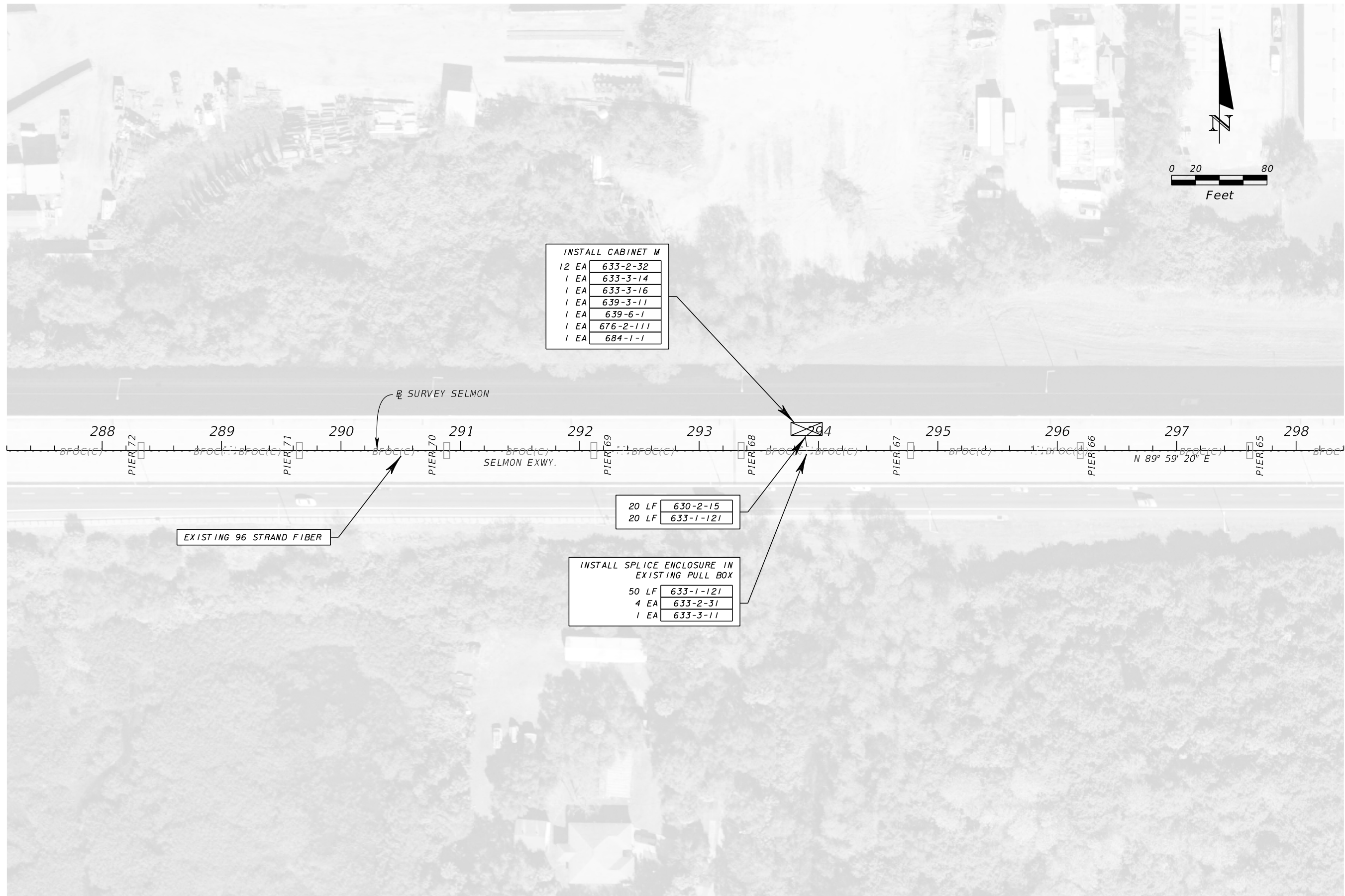

REVISIONS			
DATE	DESCRIPTION	DATE	DESCRIPTION

SARA E. CALHOUN, P.E.
P.E. LICENSE NUMBER 64295
VIBE
700 CENTRAL AVENUE
SUITE 302
ST. PETERSBURG, FL 33701
(727) 317-4967

TAMPA-HILLSBOROUGH EXPRESSWAY AUTHORITY		
ROAD NO.	COUNTY	FINANCIAL PROJECT ID
SR 618	HILLSBOROUGH	O-01217

ITS PLAN SHEET (12)

SHEET NO.
IT-19

THE OFFICIAL RECORD OF THIS SHEET IS THE ELECTRONIC FILE DIGITALLY SIGNED AND SEALED UNDER RULE 61G15-23.004, F.A.C.

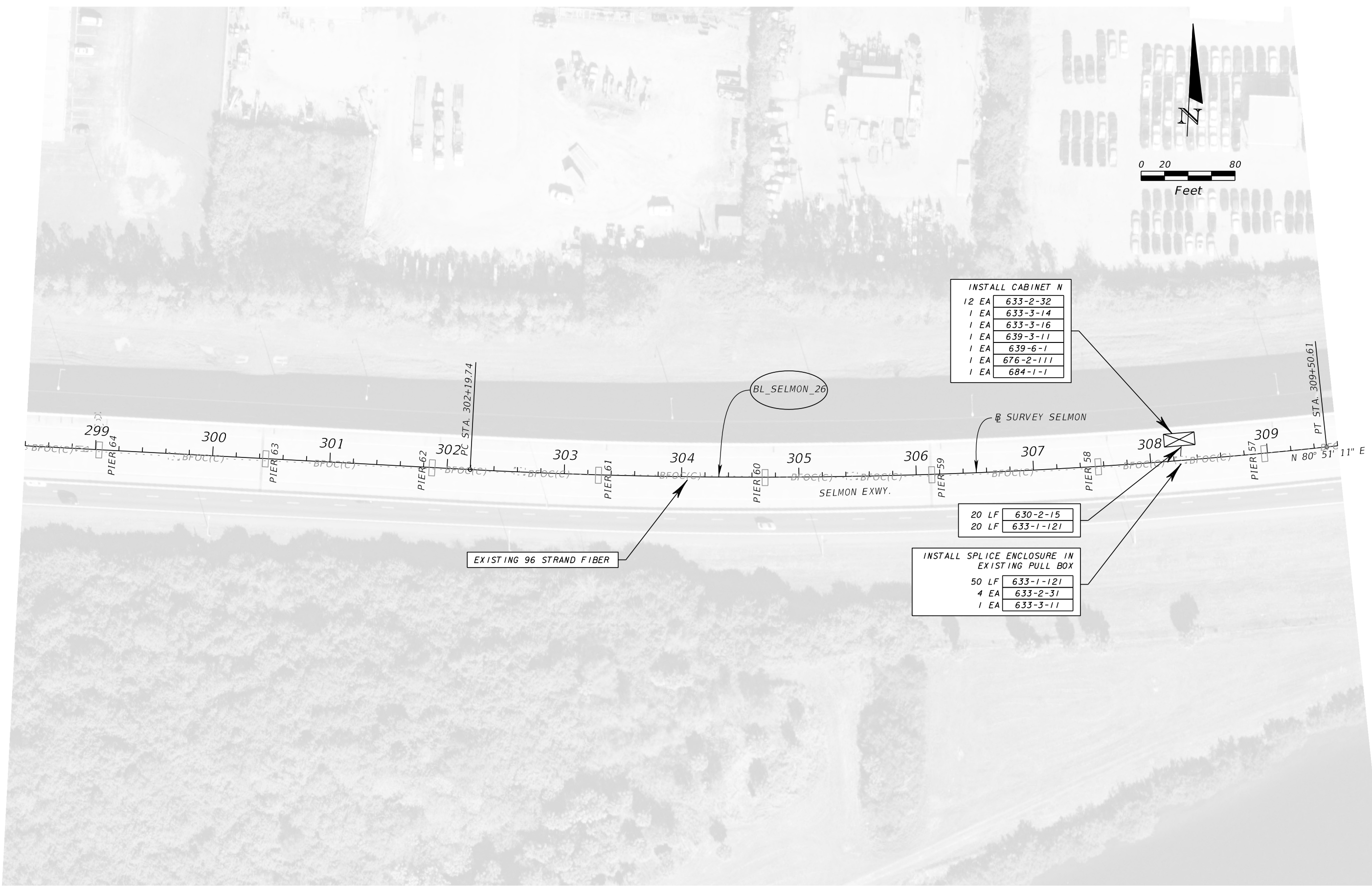
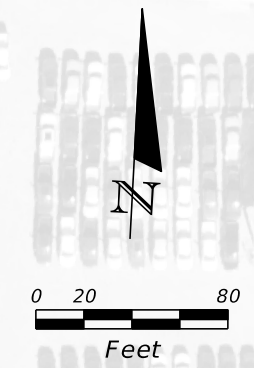

INSTALL CABINET N	
12 EA	633-2-32
1 EA	633-3-14
1 EA	633-3-16
1 EA	639-3-11
1 EA	639-6-1
1 EA	676-2-111
1 EA	684-1-1

20 LF	630-2-15
20 LF	633-1-121

INSTALL SPLICE ENCLOSURE IN EXISTING PULL BOX	
50 LF	633-1-121
4 EA	633-2-31
1 EA	633-3-11

EXISTING 96 STRAND FIBER

<table border="1"> <thead> <tr><th colspan="2">REVISIONS</th></tr> <tr><th>DATE</th><th>DESCRIPTION</th><th>DATE</th><th>DESCRIPTION</th></tr> </thead> <tbody> <tr><td> </td><td> </td><td> </td><td> </td></tr> </tbody> </table>				REVISIONS		DATE	DESCRIPTION	DATE	DESCRIPTION					<p>SARA E. CALHOUN, P.E. P.E. LICENSE NUMBER 64295 VIBE 700 CENTRAL AVENUE SUITE 302 ST. PETERSBURG, FL 33701 (727) 317-4967</p>		<p>TAMPA-HILLSBOROUGH EXPRESSWAY AUTHORITY</p> <table border="1"> <tr><th>ROAD NO.</th><th>COUNTY</th><th>FINANCIAL PROJECT ID</th></tr> <tr><td>SR 618</td><td>HILLSBOROUGH</td><td>O-01217</td></tr> </table>		ROAD NO.	COUNTY	FINANCIAL PROJECT ID	SR 618	HILLSBOROUGH	O-01217	<p>ITS PLAN SHEET (13)</p>		<p>SHEET NO. IT-20</p>
REVISIONS																										
DATE	DESCRIPTION	DATE	DESCRIPTION																							
ROAD NO.	COUNTY	FINANCIAL PROJECT ID																								
SR 618	HILLSBOROUGH	O-01217																								

THE OFFICIAL RECORD OF THIS SHEET IS THE ELECTRONIC FILE DIGITALLY SIGNED AND SEALED UNDER RULE 61G15-23.004, F.A.C.

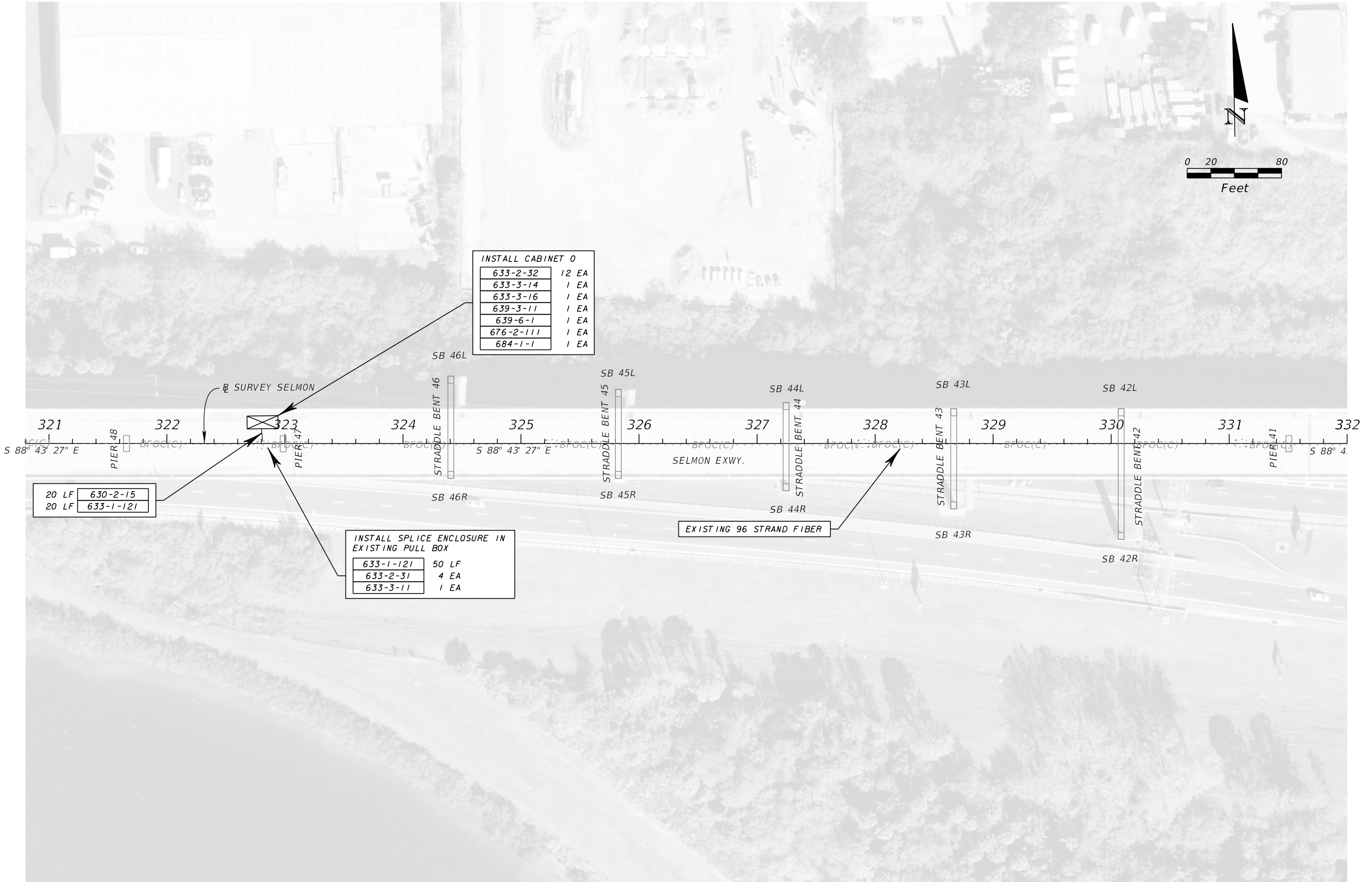
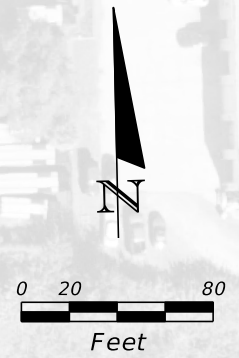

REVISIONS				SARA E. CALHOUN, P.E. P.E. LICENSE NUMBER 64295 VIBE 700 CENTRAL AVENUE SUITE 302 ST. PETERSBURG, FL 33701 (727) 317-4967	TAMPA-HILLSBOROUGH EXPRESSWAY AUTHORITY			SHEET NO. IT-21
DATE	DESCRIPTION	DATE	DESCRIPTION		ROAD NO.	COUNTY	FINANCIAL PROJECT ID	
					SR 618	HILLSBOROUGH	O-01217	

THE OFFICIAL RECORD OF THIS SHEET IS THE ELECTRONIC FILE DIGITALLY SIGNED AND SEALED UNDER RULE 61G15-23.004, F.A.C.

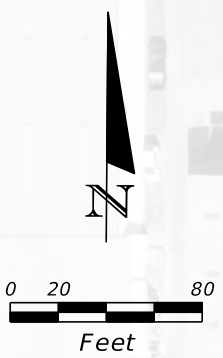
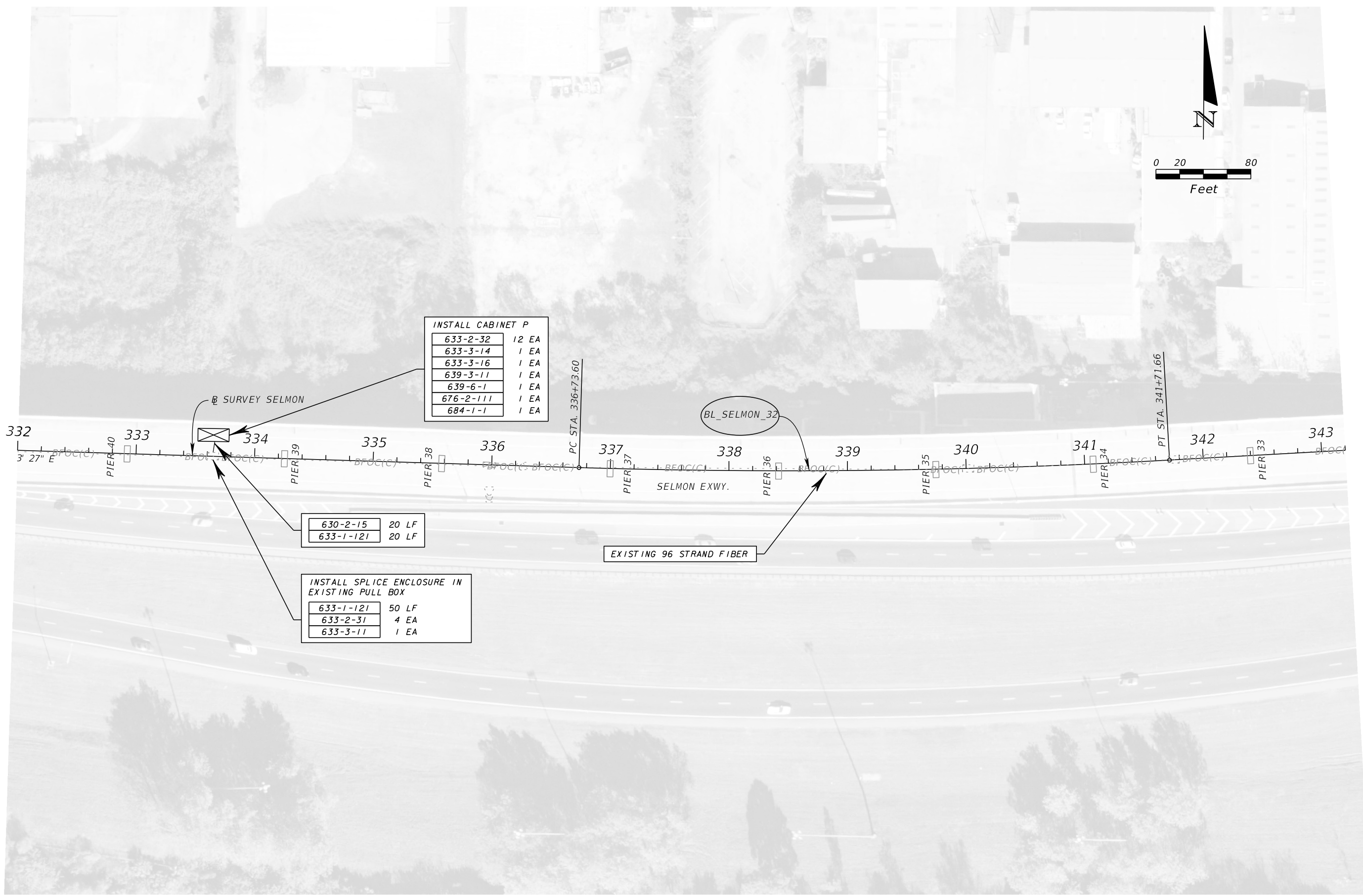

REVISIONS			
DATE	DESCRIPTION	DATE	DESCRIPTION

SARA E. CALHOUN, P.E.
P.E. LICENSE NUMBER 64295
VIBE
700 CENTRAL AVENUE
SUITE 302
ST. PETERSBURG, FL 33701
(727) 317-4967

TAMPA-HILLSBOROUGH EXPRESSWAY AUTHORITY		
ROAD NO.	COUNTY	FINANCIAL PROJECT ID
SR 618	HILLSBOROUGH	O-01217

ITS PLAN SHEET (15)

SHEET NO.
IT-22

THE OFFICIAL RECORD OF THIS SHEET IS THE ELECTRONIC FILE DIGITALLY SIGNED AND SEALED UNDER RULE 61G15-23.004, F.A.C.

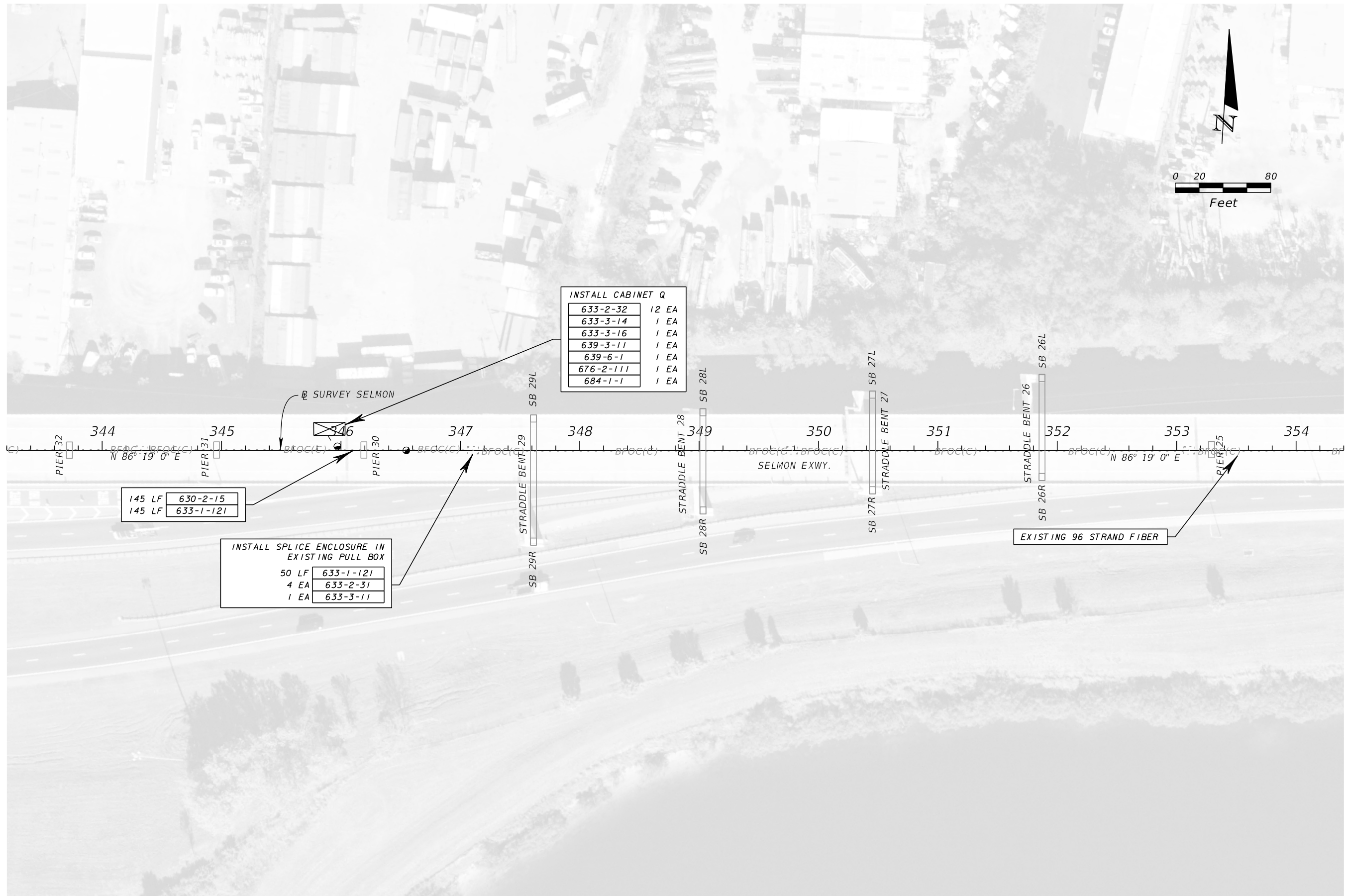

INSTALL CABINET Q

633-2-32	12 EA
633-3-14	1 EA
633-3-16	1 EA
639-3-11	1 EA
639-6-1	1 EA
676-2-111	1 EA
684-1-1	1 EA

145 LF	630-2-15
145 LF	633-1-121

INSTALL SPLICE ENCLOSURE IN EXISTING PULL BOX

50 LF	633-1-121
4 EA	633-2-31
1 EA	633-3-11

REVISIONS			
DATE	DESCRIPTION	DATE	DESCRIPTION

SARA E. CALHOUN, P.E.
P.E. LICENSE NUMBER 64295
VIBE
700 CENTRAL AVENUE
SUITE 302
ST. PETERSBURG, FL 33701
(727) 317-4967

TAMPA-HILLSBOROUGH EXPRESSWAY AUTHORITY		
ROAD NO.	COUNTY	FINANCIAL PROJECT ID
SR 618	HILLSBOROUGH	O-01217

ITS PLAN SHEET (16)

SHEET NO.
IT-23

THE OFFICIAL RECORD OF THIS SHEET IS THE ELECTRONIC FILE DIGITALLY SIGNED AND SEALED UNDER RULE 61G15-23.004, F.A.C.

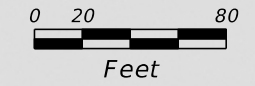

INSTALL CABINET R	
12 EA	633-2-32
1 EA	633-3-14
1 EA	633-3-16
1 EA	639-3-11
1 EA	639-6-1
1 EA	676-2-111
1 EA	684-1-1

20 LF	630-2-15
20 LF	633-1-121

INSTALL SPLICE ENCLOSURE IN EXISTING PULL BOX	
50 LF	633-1-121
4 EA	633-2-31
1 EA	633-3-11

EXISTING 96 STRAND FIBER

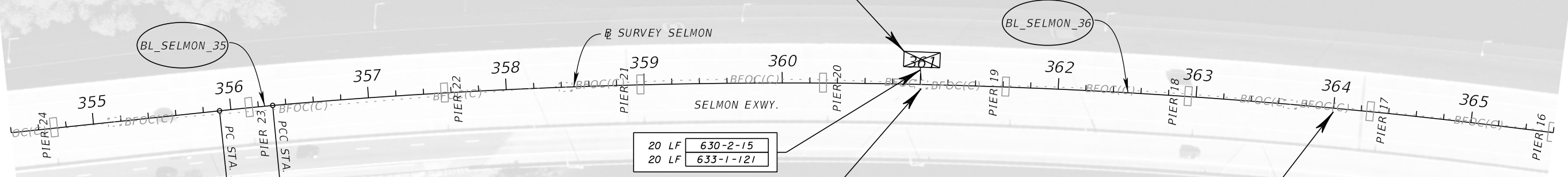

REVISIONS				SARA E. CALHOUN, P.E. P.E. LICENSE NUMBER 64295 VIBE 700 CENTRAL AVENUE SUITE 302 ST. PETERSBURG, FL 33701 (727) 317-4967	TAMPA-HILLSBOROUGH EXPRESSWAY AUTHORITY			SHEET NO. IT-24
DATE	DESCRIPTION	DATE	DESCRIPTION		ROAD NO.	COUNTY	FINANCIAL PROJECT ID	
					SR 618	HILLSBOROUGH	O-01217	ITS PLAN SHEET (17)

THE OFFICIAL RECORD OF THIS SHEET IS THE ELECTRONIC FILE DIGITALLY SIGNED AND SEALED UNDER RULE 61G15-23.004, F.A.C.

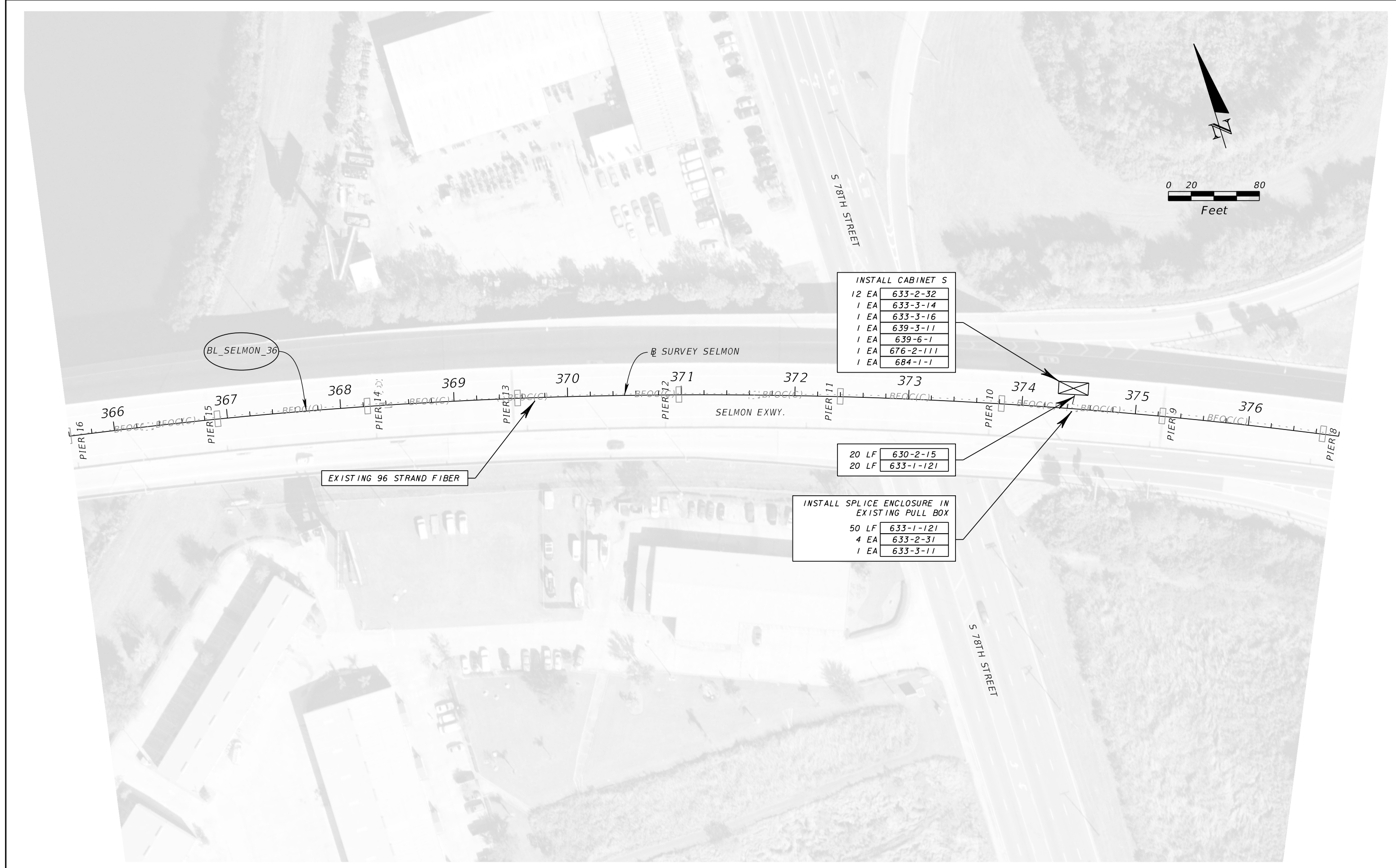

BL_SELMON_36

SURVEY SELMON

INSTALL CABINET S

12 EA	633-2-32
1 EA	633-3-14
1 EA	633-3-16
1 EA	639-3-11
1 EA	639-6-1
1 EA	676-2-111
1 EA	684-1-1

EXISTING 96 STRAND FIBER

20 LF	630-2-15
20 LF	633-1-121

INSTALL SPLICE ENCLOSURE IN EXISTING PULL BOX

50 LF	633-1-121
4 EA	633-2-31
1 EA	633-3-11

REVISIONS			
DATE	DESCRIPTION	DATE	DESCRIPTION

SARA E. CALHOUN, P.E.
P.E. LICENSE NUMBER 64295
VIBE
700 CENTRAL AVENUE
SUITE 302
ST. PETERSBURG, FL 33701
(727) 317-4967

TAMPA-HILLSBOROUGH EXPRESSWAY AUTHORITY		
ROAD NO.	COUNTY	FINANCIAL PROJECT ID
SR 618	HILLSBOROUGH	O-01217

ITS PLAN SHEET (18)

SHEET NO.
IT-25

THE OFFICIAL RECORD OF THIS SHEET IS THE ELECTRONIC FILE DIGITALLY SIGNED AND SEALED UNDER RULE 61G15-23.004, F.A.C.

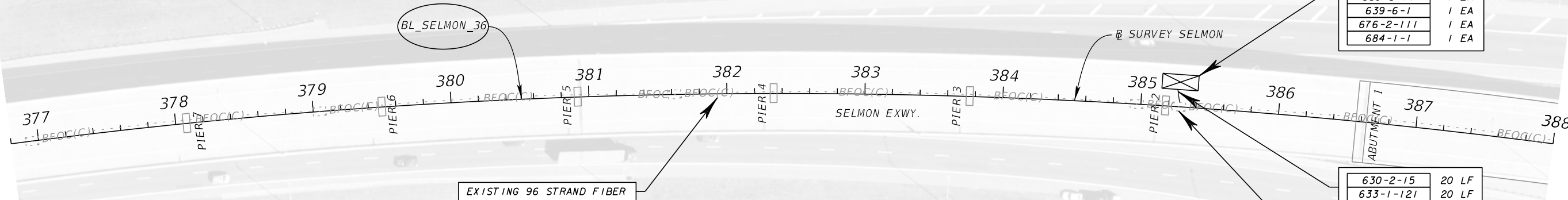
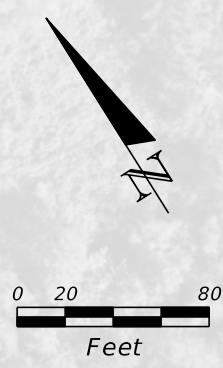

INSTALL CABINET T	
633-2-32	12 EA
633-3-14	1 EA
633-3-16	1 EA
639-3-11	1 EA
639-6-1	1 EA
676-2-111	1 EA
684-1-1	1 EA

630-2-15	20 LF
633-1-121	20 LF

INSTALL SPLICE ENCLOSURE IN EXISTING PULL BOX	
633-1-121	50 LF
633-2-31	4 EA
633-3-11	1 EA

REVISIONS				SARA E. CALHOUN, P.E. P.E. LICENSE NUMBER 64295 VIBE 700 CENTRAL AVENUE SUITE 302 ST. PETERSBURG, FL 33701 (727) 317-4967	TAMPA-HILLSBOROUGH EXPRESSWAY AUTHORITY			SHEET NO. IT-26
DATE	DESCRIPTION	DATE	DESCRIPTION		ROAD NO.	COUNTY	FINANCIAL PROJECT ID	
					SR 618	HILLSBOROUGH	O-01217	ITS PLAN SHEET (19)

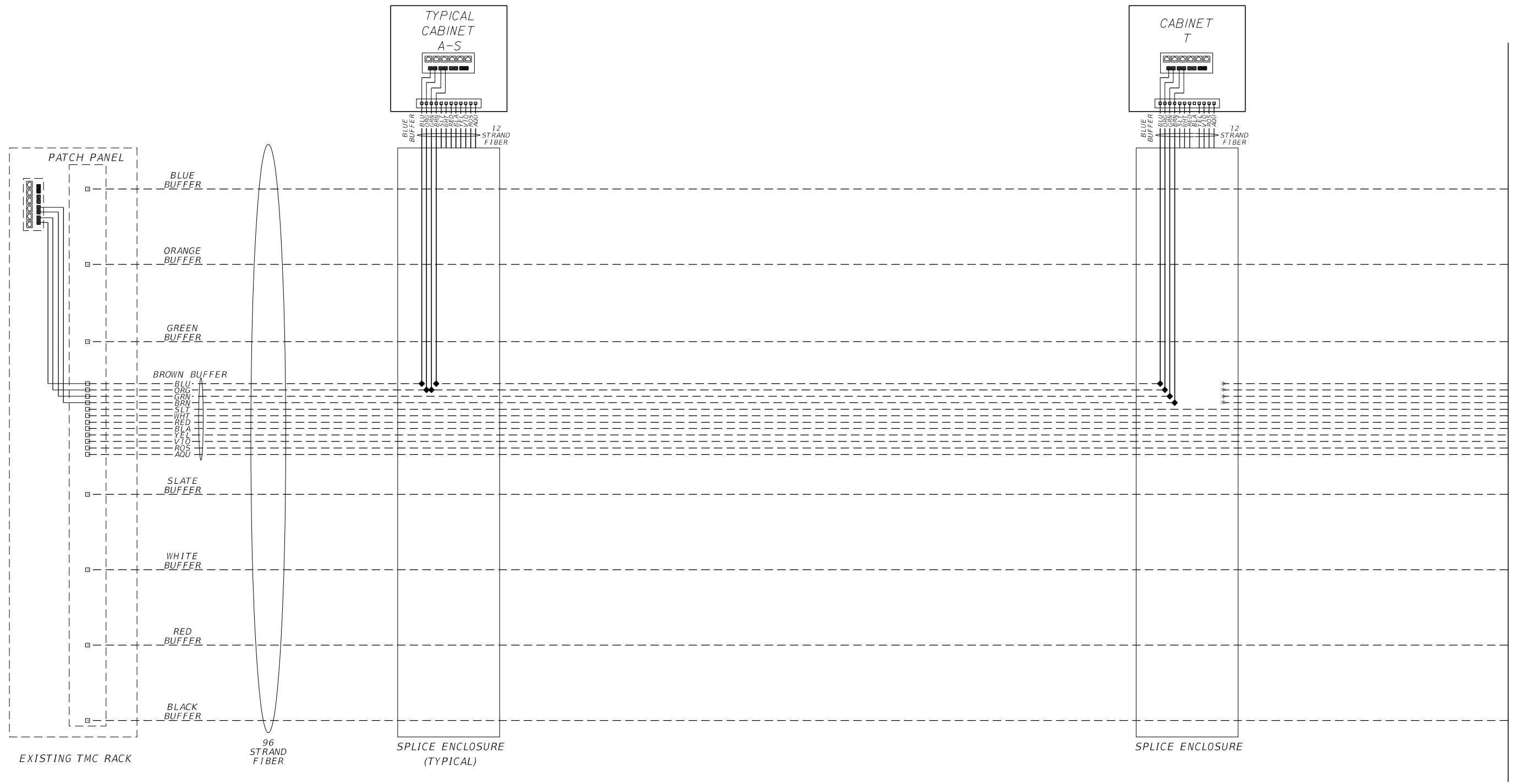
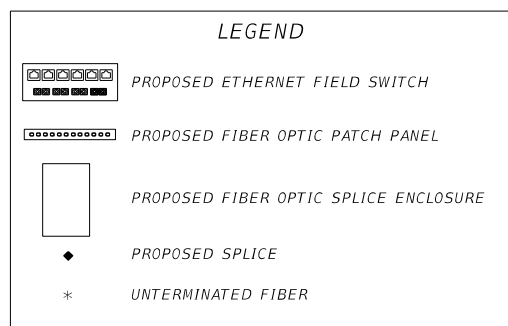

REVISIONS				SARA E. CALHOUN, P.E. P.E. LICENSE NUMBER 64295 VIBE 700 CENTRAL AVENUE SUITE 302 ST. PETERSBURG, FL 33701 (727) 317-4967	TAMPA-HILLSBOROUGH EXPRESSWAY AUTHORITY			SPLICING DIAGRAM	SHEET NO.
DATE	DESCRIPTION	DATE	DESCRIPTION		ROAD NO.	COUNTY	FINANCIAL PROJECT ID		
					SR 618	HILLSBOROUGH	O-01217		

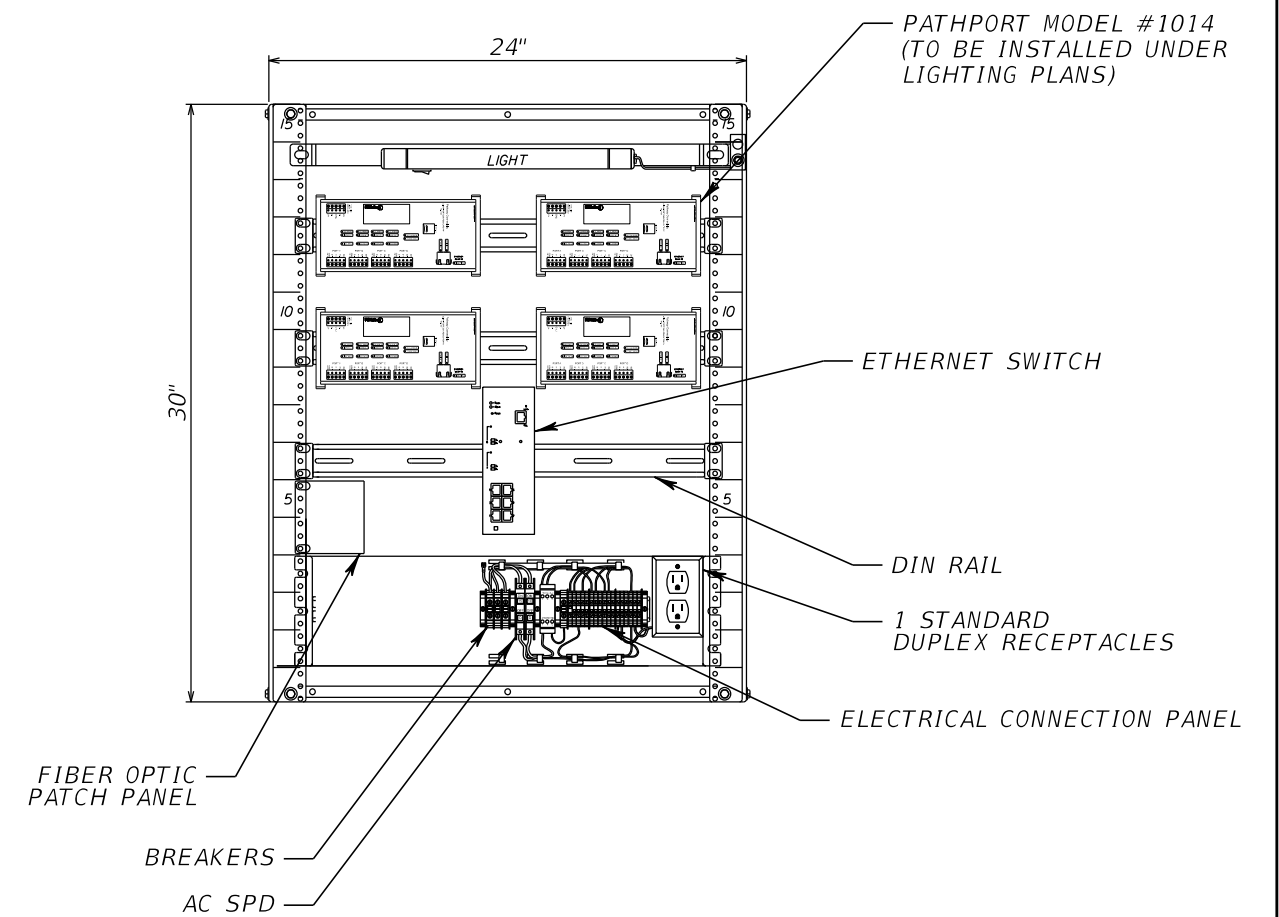
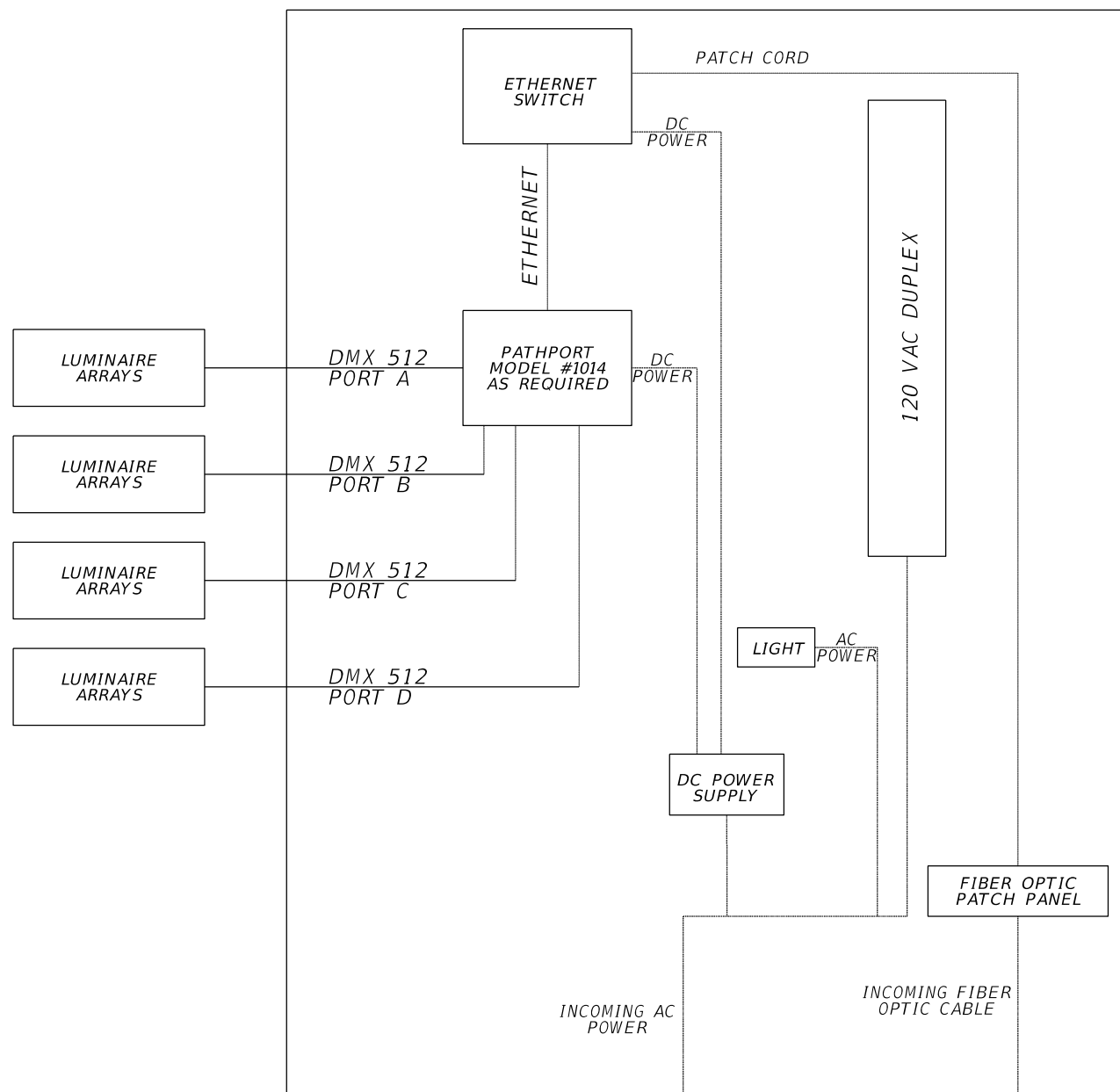

REVISIONS			
DATE	DESCRIPTION	DATE	DESCRIPTION

SARA E. CALHOUN, P.E.
P.E. LICENSE NUMBER 64295
VIBE
700 CENTRAL AVENUE
SUITE 302
ST. PETERSBURG, FL 33701
(727) 317-4967

TAMPA-HILLSBOROUGH EXPRESSWAY AUTHORITY		
ROAD NO.	COUNTY	FINANCIAL PROJECT ID
SR 618	HILLSBOROUGH	O-01217

**CABINET AND
WIRING DETAILS**

SHEET NO.
IT-28

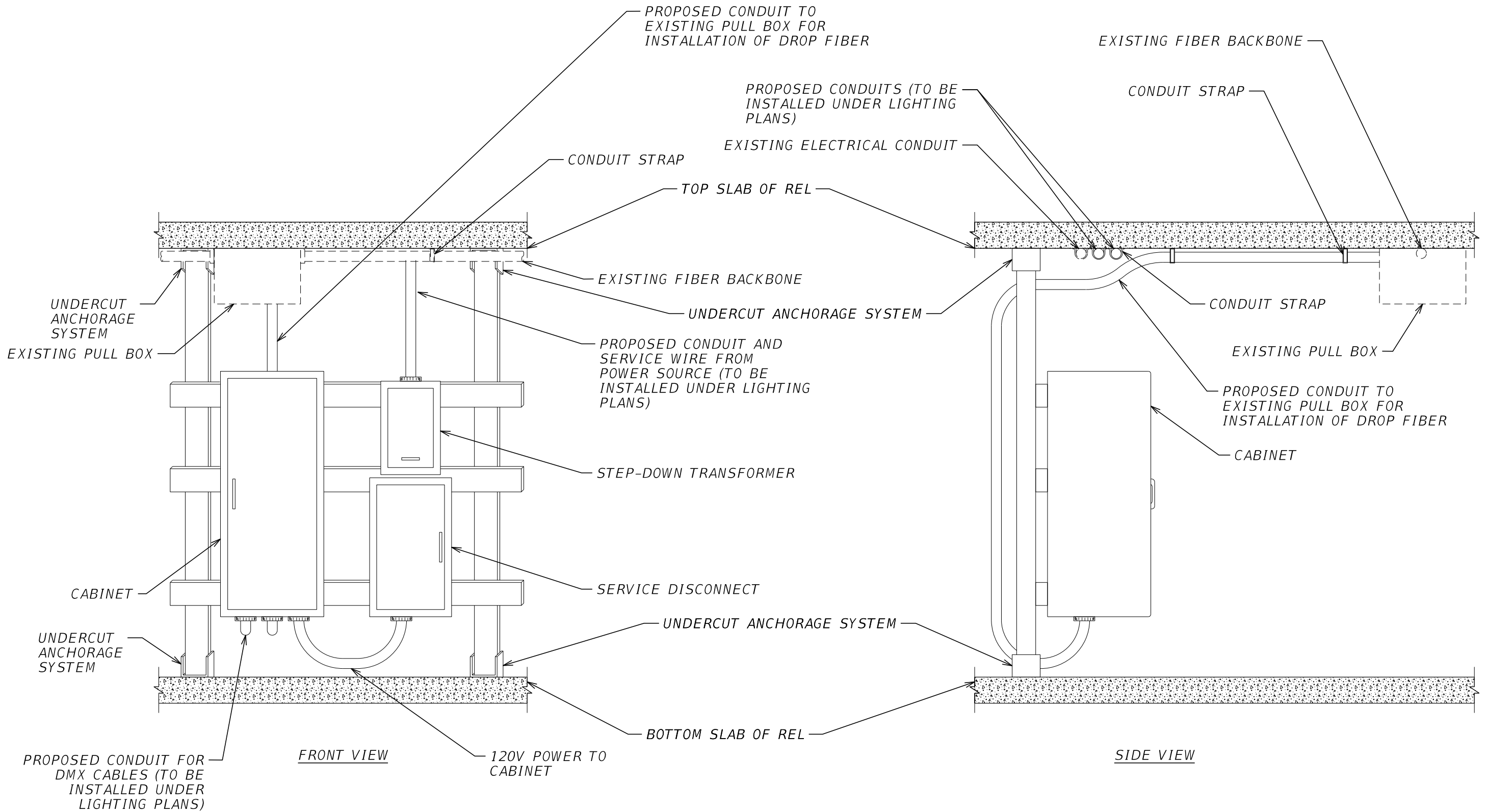

FRONT VIEW

SIDE VIEW

REVISIONS				SARA E. CALHOUN, P.E. P.E. LICENSE NUMBER 64295 VIBE 700 CENTRAL AVENUE SUITE 302 ST. PETERSBURG, FL 33701 (727) 317-4967	TAMPA-HILLSBOROUGH EXPRESSWAY AUTHORITY			CABINET INSTALLATION DETAIL	SHEET NO.
DATE	DESCRIPTION	DATE	DESCRIPTION		ROAD NO.	COUNTY	FINANCIAL PROJECT ID		
						SR 618	HILLSBOROUGH		O-01217

THE OFFICIAL RECORD OF THIS SHEET IS THE ELECTRONIC FILE DIGITALLY SIGNED AND SEALED UNDER RULE 61G15-23.004, F.A.C.