

CONTRACT PLANS COMPONENTS

ROADWAY PLANS

**TAMPA HILLSBOROUGH
EXPRESSWAY AUTHORITY**

CONTRACT PLANS

PROJECT ID: O-00918

HILLSBOROUGH COUNTY (10002)

E. TWIGGS STREET

INDEX OF ROADWAY PLANS

SHEET NO.	SHEET DESCRIPTION
1	KEY SHEET
2	SIGNATURE SHEET
3	TYPICAL SECTION
4 - 5	ROADWAY PLAN
6 - 7	UTILITY ADJUSTMENTS

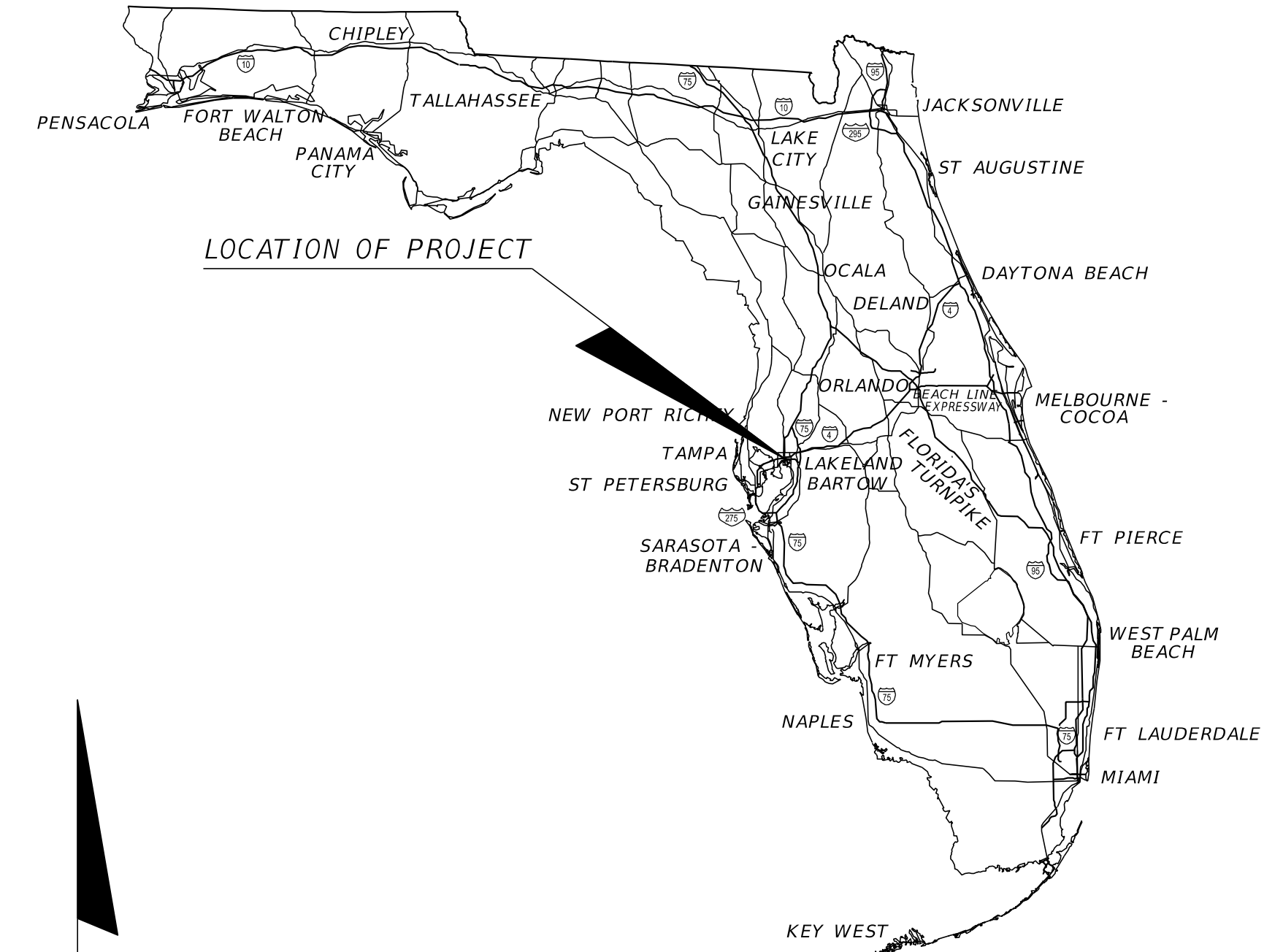

FIBERLIGHT MARKUPS 1-2-2019

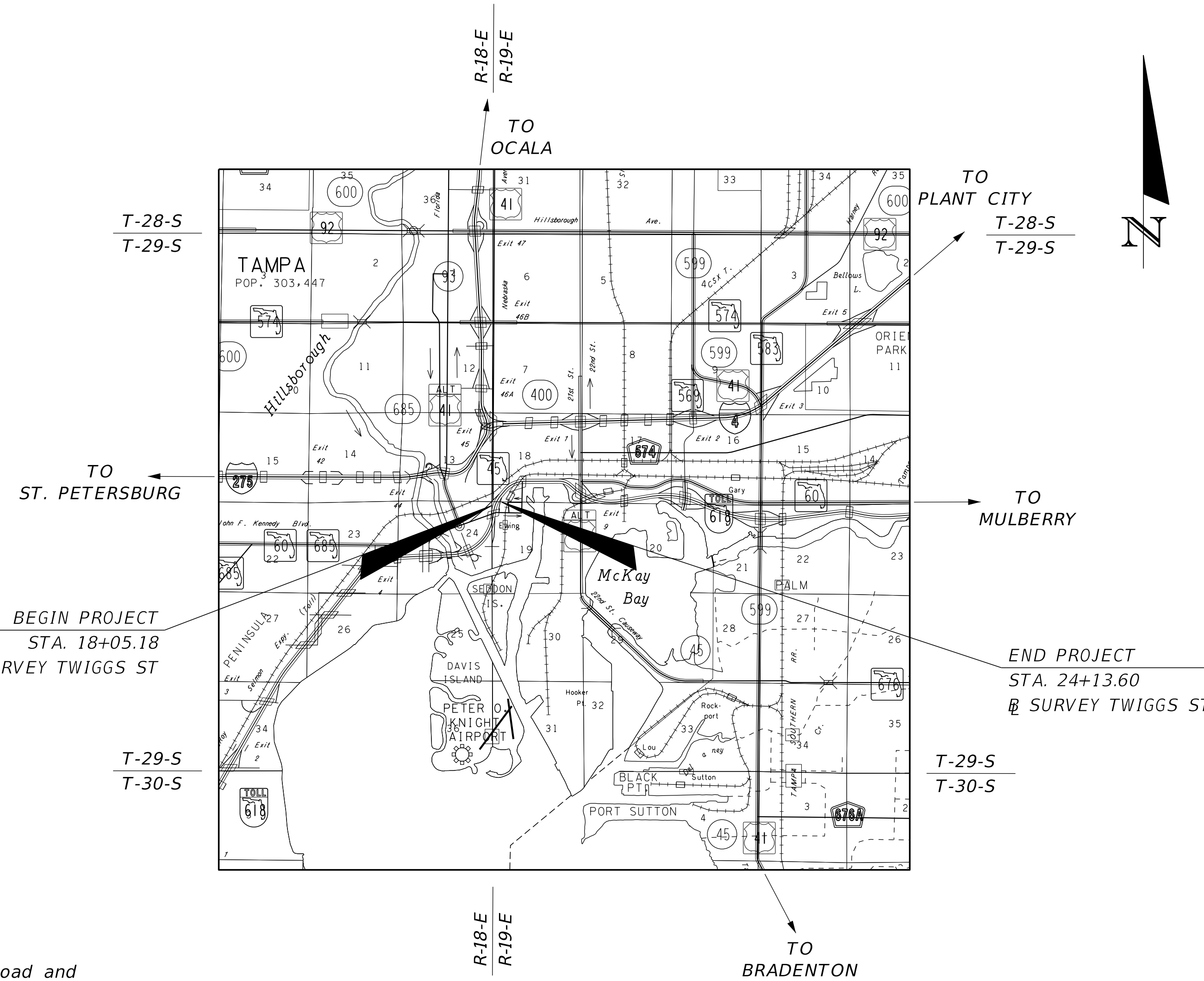

GOVERNING STANDARD PLANS:

Florida Department of Transportation, FY2018/19 Standard Plans for Road and Bridge Construction and applicable Interim Revisions (IRs).

Standard Plans for Road Construction and associated IRs are available at the following website: <http://www.fdot.gov/design/standardplans>

GOVERNING STANDARD SPECIFICATIONS:

Florida Department of Transportation, July 2018 Standard Specifications for Road and Bridge Construction at the following website: <http://www.fdot.gov/programmanagement/Implemented/SpecBooks>

**ROADWAY PLANS
ENGINEER OF RECORD:**

DOUGLAS J. BURKHART, P.E. NO.: 40900
HNTB CORPORATION
201 N. FRANKLIN STREET, SUITE 1200
TAMPA, FL 33602
(813) 402-4150
CONTRACT NO.: O-00918
VENDOR NO.: VF 43-1623092
CERTIFICATE OF AUTHORIZATION NO.: 6500

THEA PROJECT MANAGER:

DAVID MAY, P.E.

CONSTRUCTION CONTRACT NO.	FISCAL YEAR	SHEET NO.
		1

THE OFFICIAL RECORD OF THIS SHEET IS THE ELECTRONIC FILE DIGITALLY SIGNED AND SEALED UNDER RULE 61G15-23.004, F.A.C.

THIS ITEM HAS BEEN DIGITALLY
SIGNED AND SEALED BY

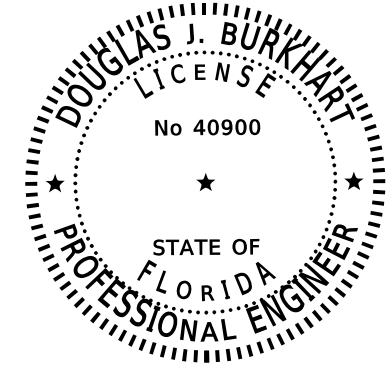

ON THE DATE ADJACENT TO THE SEAL
PRINTED COPIES OF THIS DOCUMENT ARE
NOT CONSIDERED SIGNED AND SEALED
AND THE SIGNATURE MUST BE VERIFIED
ON ANY ELECTRONIC COPIES.

HNTB CORPORATION
201 N. FRANKLIN STREET, SUITE 1200
TAMPA, FL 33602
CERTIFICATE OF AUTHORIZATION NO. 6500
DOUGLAS J. BURKHART, P.E. NO. 40900

THE ABOVE NAMED PROFESSIONAL ENGINEER SHALL BE RESPONSIBLE FOR
THE FOLLOWING SHEETS IN ACCORDANCE WITH RULE 61G15-23.004, F.A.C.

ROADWAY PLANS

SHEET NO.	SHEET DESCRIPTION
1	KEY SHEET
2	SIGNATURE SHEET
3	TYPICAL SECTION
4 - 5	ROADWAY PLAN
6 - 7	UTILITY ADJUSTMENTS

REVISIONS				HNTB CORPORATION 201 N. FRANKLIN STREET, SUITE 1200 TAMPA, FL 33602 PHONE: (813) 402-4150 CERTIFICATE OF AUTHORIZATION NO. 6500 DOUGLAS J. BURKHART, P.E. NO. 40900	TAMPA HILLSBOROUGH EXPRESSWAY AUTHORITY			<i>SIGNATURE SHEET</i>	SHEET NO.
DATE	DESCRIPTION	DATE	DESCRIPTION		ROAD NO.	COUNTY	FINANCIAL PROJECT ID		
						TWIGGS ST	HILLSBOROUGH		000918

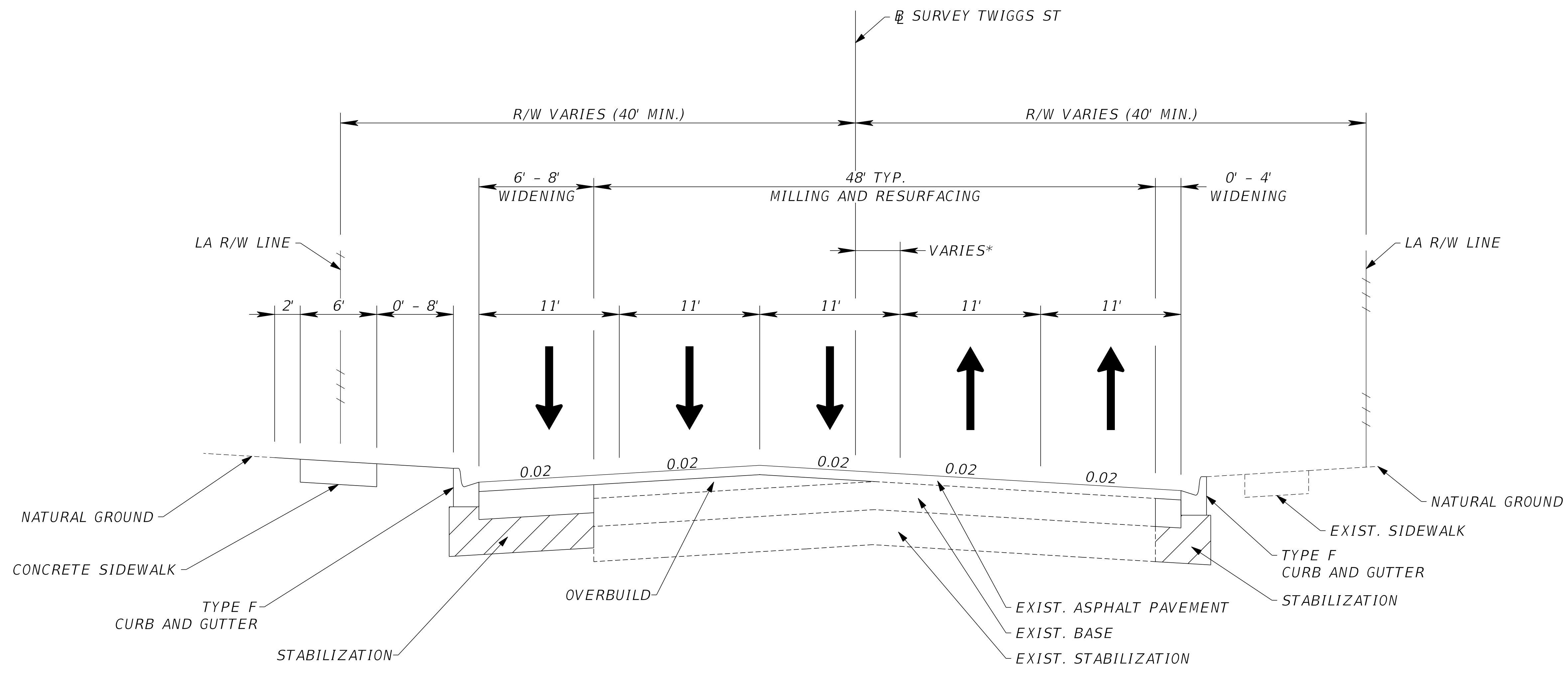

**TYPICAL SECTION
E. TWIGGS STREET
STA. 18+90.80 TO STA. 23+68.49**

* 3.5' FROM STA. 19+13.65 TO 20+20.00
5.5' FROM STA. 21+60.00 TO 22+86.04
SEE CROSS SECTIONS FOR REMAINING STA. AND TRANSITIONS

THE OFFICIAL RECORD OF THIS SHEET IS THE ELECTRONIC FILE DIGITALLY SIGNED AND SEALED UNDER RULE 61G15-23.004, F.A.C.

REVISIONS				HNTB CORPORATION 201 N. FRANKLIN STREET, SUITE 1200 TAMPA, FL 33602 PHONE: (813) 402-4150 CERTIFICATE OF AUTHORIZATION NO. 6500 DOUGLAS J. BURKHART, P.E. NO. 40900	TAMPA HILLSBOROUGH EXPRESSWAY AUTHORITY			TYPICAL SECTION SHEET NO. 3
DATE	DESCRIPTION	DATE	DESCRIPTION		ROAD NO.	COUNTY	FINANCIAL PROJECT ID	
						TWIGGS ST	HILLSBOROUGH	

CURVE DATA SR45_3
 PI STA. = 106+46.41
 Δ = 21° 30' 38" (RT)
 D = 24° 23' 33"
 T = 44.62
 L = 88.18
 R = 234.89
 PC STA. = 106+01.79
 PT STA. = 106+89.98

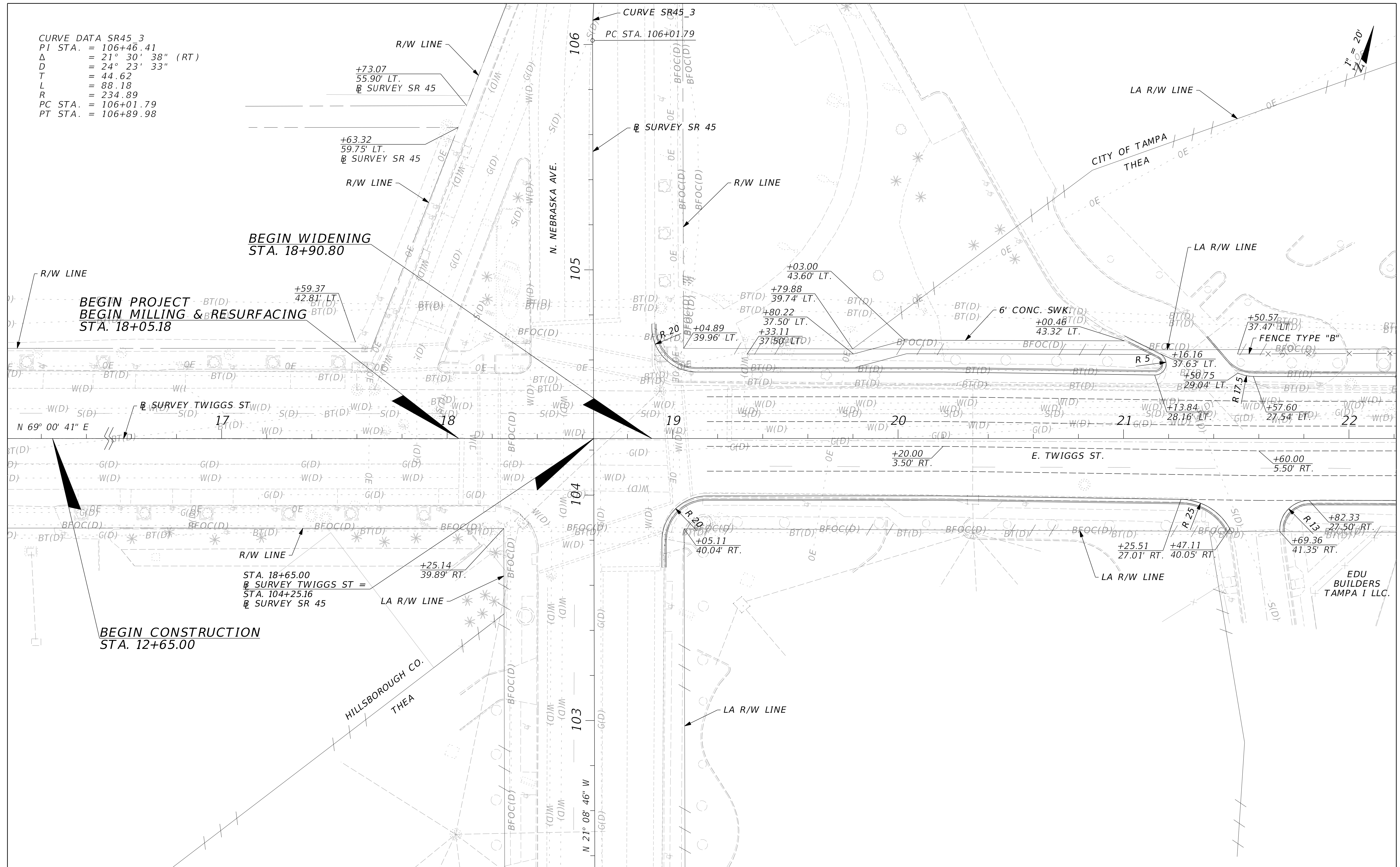

THE OFFICIAL RECORD OF THIS SHEET IS THE ELECTRONIC FILE DIGITALLY SIGNED AND SEALED UNDER RULE 61G15-23-.004, F.A.C.

REVISIONS				HNTB CORPORATION 201 N. FRANKLIN STREET, SUITE 1200 TAMPA, FL 33602 PHONE: (813) 402-4150 CERTIFICATE OF AUTHORIZATION NO. 6500 DOUGLAS J. BURKHART, P.E. NO. 40900	TAMPA HILLSBOROUGH EXPRESSWAY AUTHORITY			ROADWAY PLAN (01) TWIGGS ST	SHEET NO. 4
DATE	DESCRIPTION	DATE	DESCRIPTION		ROAD NO.	COUNTY	FINANCIAL PROJECT ID		
					TWIGGS ST	HILLSBOROUGH	000918		

CURVE DATA TWIGGS_3
 PI STA. = 23+62.90
 Δ = 21° 28' 23" (RT)
 D = 14° 08' 02"
 T = 76.87
 L = 151.93
 R = 405.38
 PC STA. = 22+86.04
 PT STA. = 24+37.96

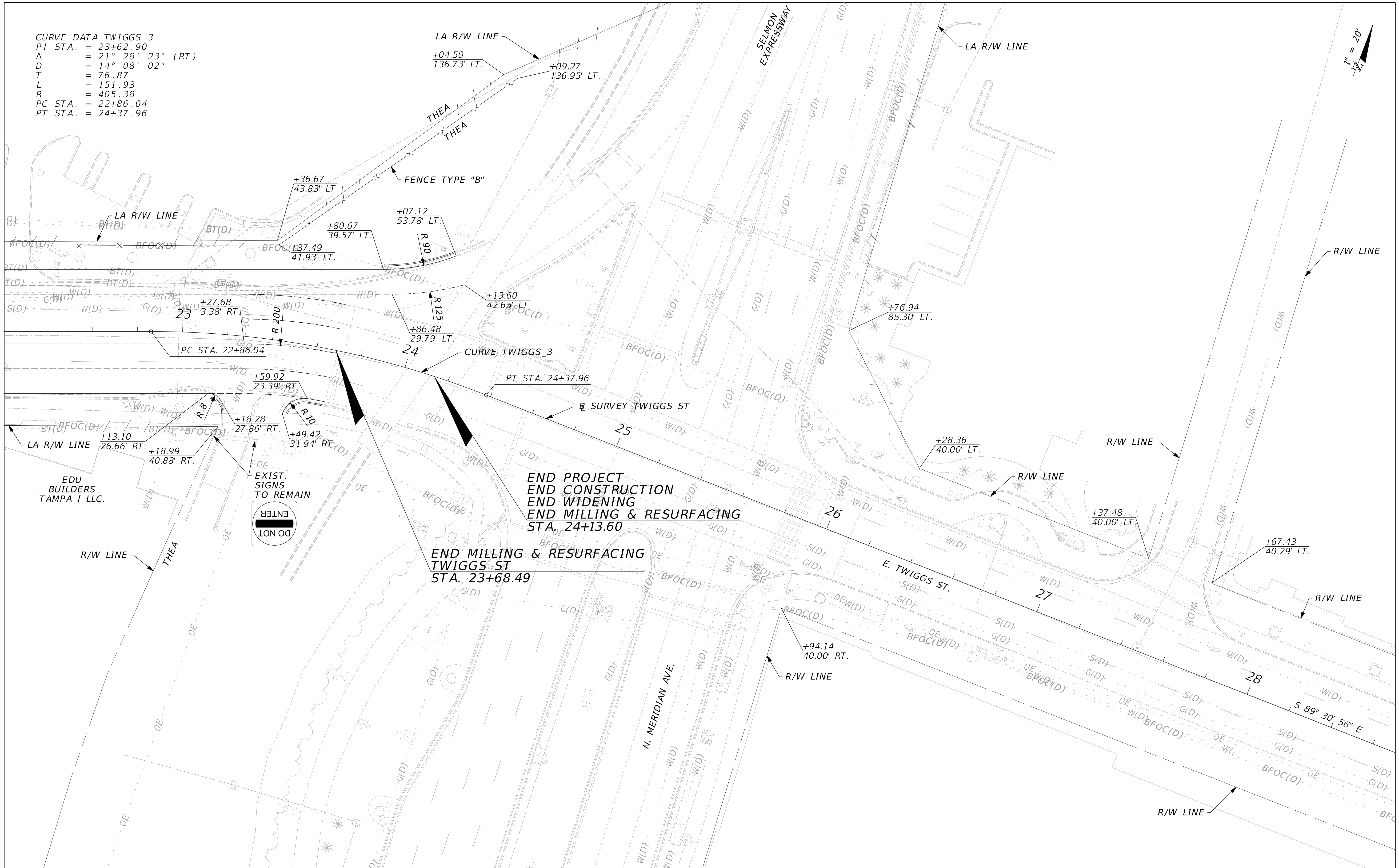

REVISIONS			
DATE	DESCRIPTION	DATE	DESCRIPTION

HNTB CORPORATION
 201 N. FRANKLIN STREET, SUITE 1200
 TAMPA, FL 33602
 PHONE: (813) 402-4150
 CERTIFICATE OF AUTHORIZATION NO. 6500
 DOUGLAS J. BURKHART, P.E. NO. 40900

TAMPA HILLSBOROUGH EXPRESSWAY AUTHORITY		
ROAD NO.	COUNTY	FINANCIAL PROJECT ID
TWIGGS ST	HILLSBOROUGH	000918

ROADWAY PLAN (02)
TWIGGS ST

SHEET NO.
 5

THE OFFICIAL RECORD OF THIS SHEET IS THE ELECTRONIC FILE DIGITALLY SIGNED AND SEALED UNDER RULE 61G15-23.004, F.A.C.

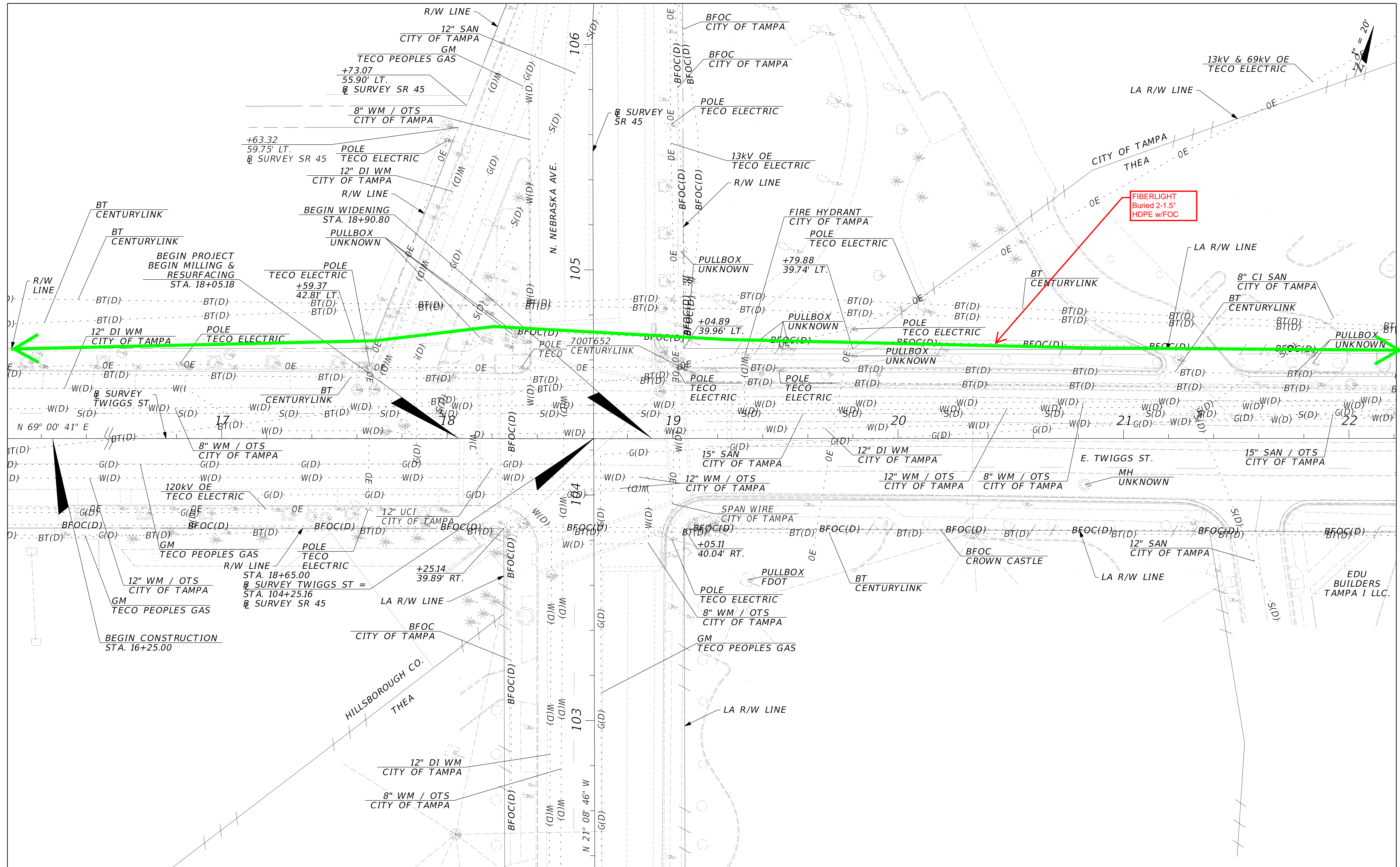

THE OFFICIAL RECORD OF THIS SHEET IS THE ELECTRONIC FILE DIGITALLY SIGNED AND SEALED UNDER RULE 61G15-23-.004, F.A.C.

REVISIONS				HNTB CORPORATION 201 N. FRANKLIN STREET, SUITE 1200 TAMPA, FL 33602 PHONE: (813) 402-4150 CERTIFICATE OF AUTHORIZATION NO. 6500 DOUGLAS J. BURKHART, P.E. NO. 40900	TAMPA HILLSBOROUGH EXPRESSWAY AUTHORITY			UTILITY ADJUSTMENTS (01)	SHEET NO. 6
DATE	DESCRIPTION	DATE	DESCRIPTION		ROAD NO.	COUNTY	FINANCIAL PROJECT ID		
					TWIGGS ST	HILLSBOROUGH	000918		

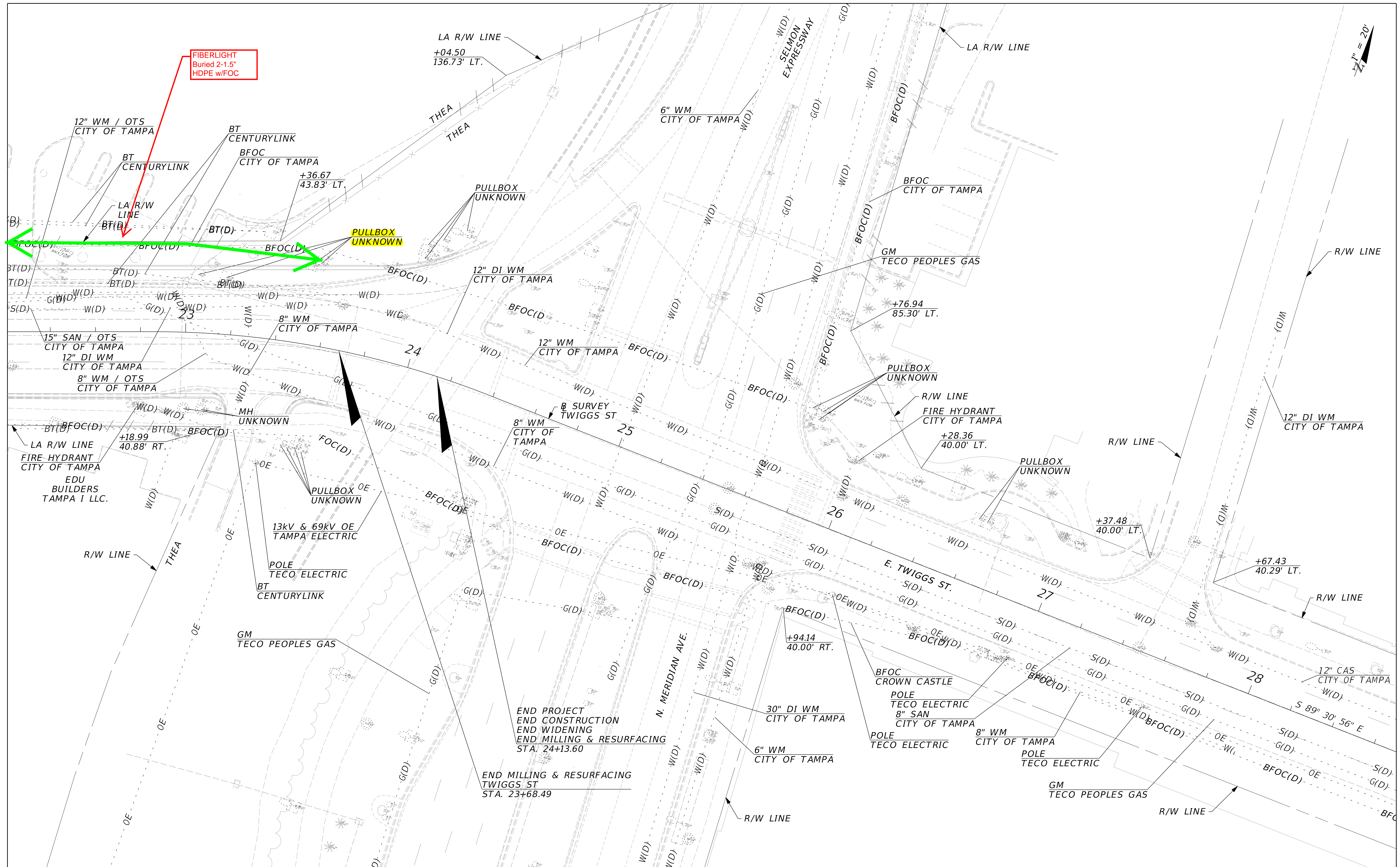

THE OFFICIAL RECORD OF THIS SHEET IS THE ELECTRONIC FILE DIGITALLY SIGNED AND SEALED UNDER RULE 61G15-23.004, F.A.C.

REVISIONS				HNTB CORPORATION 201 N. FRANKLIN STREET, SUITE 1200 TAMPA, FL 33602 PHONE: (813) 402-4150 CERTIFICATE OF AUTHORIZATION NO. 6500 DOUGLAS J. BURKHART, P.E. NO. 40900	TAMPA HILLSBOROUGH EXPRESSWAY AUTHORITY			UTILITY ADJUSTMENTS (02) SHEET NO. 7
DATE	DESCRIPTION	DATE	DESCRIPTION		ROAD NO.	COUNTY	FINANCIAL PROJECT ID	
					TWIGGS ST	HILLSBOROUGH	000918	